



**DIAMOND REPORT**

January 10, 2026  
 IGI Report Number **754531521**  
 Description **NATURAL DIAMOND**  
 Shape and Cutting Style **ROUND BRILLIANT**  
 Measurements **4.31 - 4.34 X 2.63 MM**

**GRADING RESULTS**

Carat Weight **0.31 CARAT**  
 Color Grade **K**  
 Clarity Grade **VVS 1**  
 Cut Grade **EXCELLENT**

**ADDITIONAL GRADING INFORMATION**

Polish **EXCELLENT**  
 Symmetry **EXCELLENT**  
 Fluorescence **NONE**  
 Identification Features **FEATHER**  
 Inscription(s) **IGI 754531521**  
 Comments: IDEAL CUT ROUND BRILLIANT

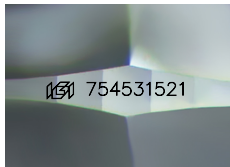

Sample Image Used

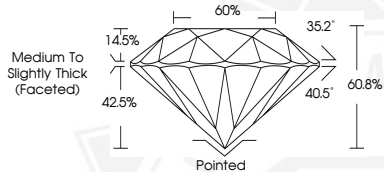

January 10, 2026  
 IGI Report Number **754531521**  
 ROUND BRILLIANT  
 NATURAL DIAMOND  
 4.31 - 4.34 X 2.63 MM  
 Carat Weight **0.31 CARAT**  
 Color Grade **K**  
 Clarity Grade **VVS 1**  
 Cut Grade **EXCELLENT**  
 Polish **EXCELLENT**  
 Symmetry **EXCELLENT**  
 Fluorescence **NONE**  
 Inscription(s) **IGI 754531521**  
 Comments: IDEAL CUT ROUND BRILLIANT



January 10, 2026  
 IGI Report Number **754531521**  
 ROUND BRILLIANT  
 NATURAL DIAMOND  
 4.31 - 4.34 X 2.63 MM  
 Carat Weight **0.31 CARAT**  
 Color Grade **K**  
 Clarity Grade **VVS 1**  
 Cut Grade **EXCELLENT**  
 Polish **EXCELLENT**  
 Symmetry **EXCELLENT**  
 Fluorescence **NONE**  
 Inscription(s) **IGI 754531521**  
 Comments: IDEAL CUT ROUND BRILLIANT



THIS DOCUMENT WAS PRODUCED WITH THE FOLLOWING SECURITY MEASURES: SPECIAL DOCUMENT PAPER, INK SCREENS, WATERMARK, BACKGROUND DESIGNS, HOLOGRAM AND OTHER SECURITY FEATURES NOT LISTED AND DO EXCEED DOCUMENT SECURITY INDUSTRY GUIDELINES.