



**DIAMOND REPORT**

January 10, 2026  
IGI Report Number **754531497**  
Description **NATURAL DIAMOND**  
Shape and Cutting Style **ROUND BRILLIANT**  
Measurements **4.50 - 4.52 X 2.84 MM**

**GRADING RESULTS**

Carat Weight **0.36 CARAT**  
Color Grade **L**  
Clarity Grade **VVS 2**  
Cut Grade **EXCELLENT**

**ADDITIONAL GRADING INFORMATION**

Polish **EXCELLENT**  
Symmetry **EXCELLENT**  
Fluorescence **NONE**  
Identification Features **CLOUD, FEATHER**  
Inscription(s) **IGI 754531497**

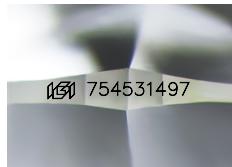

Sample Image Used

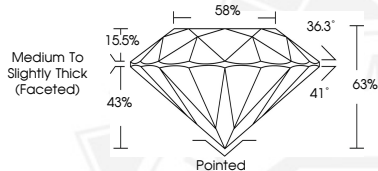

January 10, 2026  
IGI Report Number **754531497**  
**ROUND BRILLIANT**  
**NATURAL DIAMOND**  
**4.50 - 4.52 X 2.84 MM**  
Carat Weight **0.36 CARAT**  
Color Grade **L**  
Clarity Grade **VVS 2**  
Cut Grade **EXCELLENT**  
Polish **EXCELLENT**  
Symmetry **EXCELLENT**  
Fluorescence **NONE**  
Inscription(s) **IGI 754531497**



January 10, 2026  
IGI Report Number **754531497**  
**ROUND BRILLIANT**  
**NATURAL DIAMOND**  
**4.50 - 4.52 X 2.84 MM**  
Carat Weight **0.36 CARAT**  
Color Grade **L**  
Clarity Grade **VVS 2**  
Cut Grade **EXCELLENT**  
Polish **EXCELLENT**  
Symmetry **EXCELLENT**  
Fluorescence **NONE**  
Inscription(s) **IGI 754531497**



THIS DOCUMENT WAS PRODUCED WITH THE FOLLOWING SECURITY MEASURES: SPECIAL DOCUMENT PAPER, INK SCREENS, WATERMARK, BACKGROUND DESIGNS, HOLOGRAM AND OTHER SECURITY FEATURES NOT LISTED AND DO EXCEED DOCUMENT SECURITY INDUSTRY GUIDELINES.