



DIAMOND REPORT

January 8, 2026
IGI Report Number **754531403**
Description **NATURAL DIAMOND**
Shape and Cutting Style **ROUND BRILLIANT**
Measurements **4.29 - 4.31 X 2.68 MM**

GRADING RESULTS

Carat Weight **0.31 CARAT**
Color Grade **J**
Clarity Grade **INTERNALLY FLAWLESS**
Cut Grade **EXCELLENT**

ADDITIONAL GRADING INFORMATION

Polish **EXCELLENT**
Symmetry **EXCELLENT**
Fluorescence **NONE**
Inscription(s) **IGI 754531403**
Comments: IDEAL CUT ROUND BRILLIANT

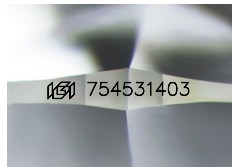

Sample Image Used

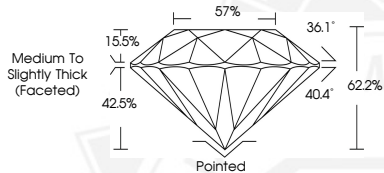

January 8, 2026
IGI Report Number **754531403**
ROUND BRILLIANT
NATURAL DIAMOND
4.29 - 4.31 X 2.68 MM
Carat Weight **0.31 CARAT**
Color Grade **J**
Clarity Grade **I.F.**
Cut Grade **EXCELLENT**
Polish **EXCELLENT**
Symmetry **EXCELLENT**
Fluorescence **NONE**
Inscription(s) **IGI 754531403**
Comments: IDEAL CUT ROUND BRILLIANT



January 8, 2026
IGI Report Number **754531403**
ROUND BRILLIANT
NATURAL DIAMOND
4.29 - 4.31 X 2.68 MM
Carat Weight **0.31 CARAT**
Color Grade **J**
Clarity Grade **I.F.**
Cut Grade **EXCELLENT**
Polish **EXCELLENT**
Symmetry **EXCELLENT**
Fluorescence **NONE**
Inscription(s) **IGI 754531403**
Comments: IDEAL CUT ROUND BRILLIANT



THIS DOCUMENT WAS PRODUCED WITH THE FOLLOWING SECURITY MEASURES: SPECIAL DOCUMENT PAPER, INK SCREENS, WATERMARK, BACKGROUND DESIGNS, HOLOGRAM AND OTHER SECURITY FEATURES NOT LISTED AND DO EXCEED DOCUMENT SECURITY INDUSTRY GUIDELINES.