



DIAMOND REPORT

January 8, 2026
IGI Report Number **754531399**
Description **NATURAL DIAMOND**
Shape and Cutting Style **ROUND BRILLIANT**
Measurements **4.90 - 4.96 X 3.07 MM**

GRADING RESULTS

Carat Weight **0.46 CARAT**
Color Grade **K**
Clarity Grade **VS 1**
Cut Grade **EXCELLENT**

ADDITIONAL GRADING INFORMATION

Polish **EXCELLENT**
Symmetry **EXCELLENT**
Fluorescence **VERY SLIGHT**
Identification Features **CRYSTAL, FEATHER**
Inscription(s) **(IGI) 754531399**
Comments: IDEAL CUT ROUND BRILLIANT

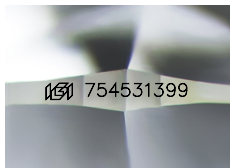

Sample Image Used

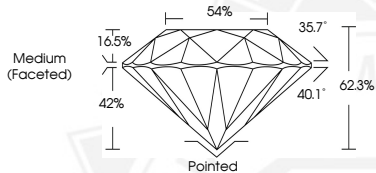

January 8, 2026

IGI Report Number **754531399**

ROUND BRILLIANT

NATURAL DIAMOND

4.90 - 4.96 X 3.07 MM

Carat Weight **0.46 CARAT**

Color Grade **K**

Clarity Grade **VS 1**

Cut Grade **EXCELLENT**

Polish **EXCELLENT**

Symmetry **EXCELLENT**

Fluorescence **VERY SLIGHT**

Inscription(s) **(IGI) 754531399**

Comments: IDEAL CUT ROUND BRILLIANT



January 8, 2026

IGI Report Number **754531399**

ROUND BRILLIANT

NATURAL DIAMOND

4.90 - 4.96 X 3.07 MM

Carat Weight **0.46 CARAT**

Color Grade **K**

Clarity Grade **VS 1**

Cut Grade **EXCELLENT**

Polish **EXCELLENT**

Symmetry **EXCELLENT**

Fluorescence **VERY SLIGHT**

Inscription(s) **(IGI) 754531399**

Comments: IDEAL CUT ROUND BRILLIANT



THIS DOCUMENT WAS PRODUCED WITH THE FOLLOWING SECURITY MEASURES: SPECIAL DOCUMENT PAPER, INK SCREENS, WATERMARK, BACKGROUND DESIGNS, HOLOGRAM AND OTHER SECURITY FEATURES NOT LISTED AND DO EXCEED DOCUMENT SECURITY INDUSTRY GUIDELINES.