



DIAMOND REPORT

January 2, 2026
IGI Report Number **754531240**
Description **NATURAL DIAMOND**
Shape and Cutting Style **ROUND BRILLIANT**
Measurements **4.38 - 4.40 X 2.71 MM**

GRADING RESULTS

Carat Weight **0.32 CARAT**
Color Grade **K**
Clarity Grade **INTERNALLY FLAWLESS**
Cut Grade **EXCELLENT**

ADDITIONAL GRADING INFORMATION

Polish **EXCELLENT**
Symmetry **EXCELLENT**
Fluorescence **VERY SLIGHT**
Inscription(s) **(IGI) 754531240**
Comments: IDEAL CUT ROUND BRILLIANT

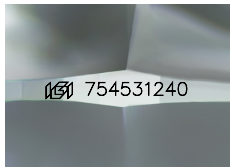

Sample Image Used

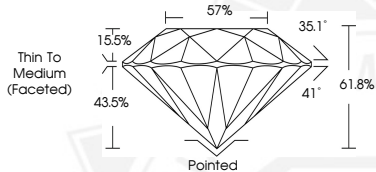

January 2, 2026

IGI Report Number **754531240**

ROUND BRILLIANT

NATURAL DIAMOND

4.38 - 4.40 X 2.71 MM

Carat Weight **0.32 CARAT**

Color Grade **K**

Clarity Grade **I.F.**

Cut Grade **EXCELLENT**

Polish **EXCELLENT**

Symmetry **EXCELLENT**

Fluorescence **VERY SLIGHT**

Inscription(s) **(IGI) 754531240**

Comments: IDEAL CUT ROUND

BRILLIANT



January 2, 2026

IGI Report Number **754531240**

ROUND BRILLIANT

NATURAL DIAMOND

4.38 - 4.40 X 2.71 MM

Carat Weight **0.32 CARAT**

Color Grade **K**

Clarity Grade **I.F.**

Cut Grade **EXCELLENT**

Polish **EXCELLENT**

Symmetry **EXCELLENT**

Fluorescence **VERY SLIGHT**

Inscription(s) **(IGI) 754531240**

Comments: IDEAL CUT ROUND

BRILLIANT



THIS DOCUMENT WAS PRODUCED WITH THE FOLLOWING SECURITY MEASURES: SPECIAL DOCUMENT PAPER, INK SCREENS, WATERMARK, BACKGROUND DESIGNS, HOLOGRAM AND OTHER SECURITY FEATURES NOT LISTED AND DO EXCEED DOCUMENT SECURITY INDUSTRY GUIDELINES.