



**DIAMOND REPORT**

January 22, 2026  
 IGI Report Number **754530975**  
 Description **NATURAL DIAMOND**  
 Shape and Cutting Style **ROUND BRILLIANT**  
 Measurements **4.52 - 4.54 X 2.78 MM**

**GRADING RESULTS**

Carat Weight **0.34 CARAT**  
 Color Grade **H**  
 Clarity Grade **SI 1**  
 Cut Grade **EXCELLENT**

**ADDITIONAL GRADING INFORMATION**

Polish **EXCELLENT**  
 Symmetry **EXCELLENT**  
 Fluorescence **NONE**  
 Identification Features **FEATHER, CLOUD**  
 Inscription(s) **(IGI) 754530975**  
 Comments: IDEAL CUT ROUND BRILLIANT

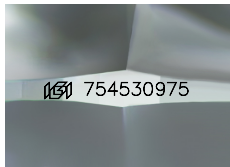

Sample Image Used

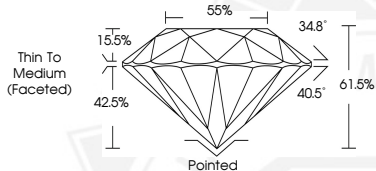

January 22, 2026  
 IGI Report Number **754530975**  
 ROUND BRILLIANT  
 NATURAL DIAMOND  
 4.52 - 4.54 X 2.78 MM  
 Carat Weight **0.34 CARAT**  
 Color Grade **H**  
 Clarity Grade **SI 1**  
 Cut Grade **EXCELLENT**  
 Polish **EXCELLENT**  
 Symmetry **EXCELLENT**  
 Fluorescence **NONE**  
 Inscription(s) **(IGI) 754530975**  
 Comments: IDEAL CUT ROUND BRILLIANT



January 22, 2026  
 IGI Report Number **754530975**  
 ROUND BRILLIANT  
 NATURAL DIAMOND  
 4.52 - 4.54 X 2.78 MM  
 Carat Weight **0.34 CARAT**  
 Color Grade **H**  
 Clarity Grade **SI 1**  
 Cut Grade **EXCELLENT**  
 Polish **EXCELLENT**  
 Symmetry **EXCELLENT**  
 Fluorescence **NONE**  
 Inscription(s) **(IGI) 754530975**  
 Comments: IDEAL CUT ROUND BRILLIANT



THIS DOCUMENT WAS PRODUCED WITH THE FOLLOWING SECURITY MEASURES: SPECIAL DOCUMENT PAPER, INK SCREENS, WATERMARK, BACKGROUND DESIGNS, HOLOGRAM AND OTHER SECURITY FEATURES NOT LISTED AND DO EXCEED DOCUMENT SECURITY INDUSTRY GUIDELINES.