



DIAMOND REPORT

January 22, 2026
 IGI Report Number **754530954**
 Description **NATURAL DIAMOND**
 Shape and Cutting Style **ROUND BRILLIANT**
 Measurements **4.65 - 4.69 X 2.93 MM**

GRADING RESULTS

Carat Weight **0.40 CARAT**
 Color Grade **H**
 Clarity Grade **SI 2**
 Cut Grade **EXCELLENT**

ADDITIONAL GRADING INFORMATION

Polish **EXCELLENT**
 Symmetry **EXCELLENT**
 Fluorescence **NONE**
 Identification Features **FEATHER, CAVITY, CLOUD**
 Inscription(s) **IGI 754530954**

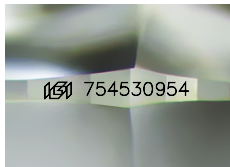

Sample Image Used

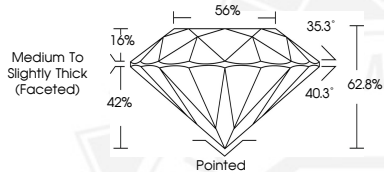

January 22, 2026
 IGI Report Number **754530954**
ROUND BRILLIANT
NATURAL DIAMOND
4.65 - 4.69 X 2.93 MM
 Carat Weight **0.40 CARAT**
 Color Grade **H**
 Clarity Grade **SI 2**
 Cut Grade **EXCELLENT**
 Polish **EXCELLENT**
 Symmetry **EXCELLENT**
 Fluorescence **NONE**
 Inscription(s) **IGI 754530954**



January 22, 2026
 IGI Report Number **754530954**
ROUND BRILLIANT
NATURAL DIAMOND
4.65 - 4.69 X 2.93 MM
 Carat Weight **0.40 CARAT**
 Color Grade **H**
 Clarity Grade **SI 2**
 Cut Grade **EXCELLENT**
 Polish **EXCELLENT**
 Symmetry **EXCELLENT**
 Fluorescence **NONE**
 Inscription(s) **IGI 754530954**



THIS DOCUMENT WAS PRODUCED WITH THE FOLLOWING SECURITY MEASURES: SPECIAL DOCUMENT PAPER, INK SCREENS, WATERMARK, BACKGROUND DESIGNS, HOLOGRAM AND OTHER SECURITY FEATURES NOT LISTED AND DO EXCEED DOCUMENT SECURITY INDUSTRY GUIDELINES.