



INTERNATIONAL GEMOLOGICAL INSTITUTE

DIAMOND REPORT

January 15, 2026
IGI Report Number
Description
Shape and Cutting Style
Measurements

754530631
NATURAL DIAMOND
ROUND BRILLIANT
5.44 - 5.53 X 3.56 MM

GRADING RESULTS

Carat Weight **0.70 CARAT**
Color Grade **F**
Clarity Grade **VVS 1**
Cut Grade **VERY GOOD**

ADDITIONAL GRADING INFORMATION

Polish **EXCELLENT**
Symmetry **VERY GOOD**
Fluorescence **NONE**
Identification Features **PINPOINT, FEATHER**
Inscription(s) **(G) 754530631**

ELECTRONIC COPY

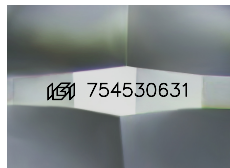

Sample Image Used

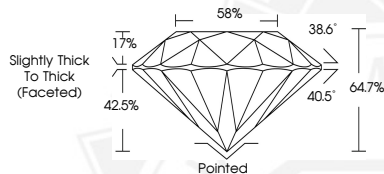

THIS DOCUMENT WAS PRODUCED WITH THE FOLLOWING SECURITY MEASURES: SPECIAL DOCUMENT PAPER, INK SCREENS, WATERMARK, BACKGROUND DESIGNS, HOLOGRAM AND OTHER SECURITY FEATURES NOT LISTED AND DO EXCEED DOCUMENT SECURITY INDUSTRY GUIDELINES.

For terms & conditions and to verify this report, please visit www.igi.org



January 15, 2026
IGI Report Number **754530631**
ROUND BRILLIANT
NATURAL DIAMOND
5.44 - 5.53 X 3.56 MM
Carat Weight **0.70 CARAT**
Color Grade **F**
Clarity Grade **VVS 1**
Cut Grade **VERY GOOD**
Polish **EXCELLENT**
Symmetry **VERY GOOD**
Fluorescence **NONE**
Inscription(s) **(G) 754530631**



January 15, 2026
IGI Report Number **754530631**
ROUND BRILLIANT
NATURAL DIAMOND
5.44 - 5.53 X 3.56 MM
Carat Weight **0.70 CARAT**
Color Grade **F**
Clarity Grade **VVS 1**
Cut Grade **VERY GOOD**
Polish **EXCELLENT**
Symmetry **VERY GOOD**
Fluorescence **NONE**
Inscription(s) **(G) 754530631**