



DIAMOND REPORT

January 12, 2026
 IGI Report Number **754530336**
 Description **NATURAL DIAMOND**
 Shape and Cutting Style **ROUND BRILLIANT**
 Measurements **5.10 - 5.13 X 3.12 MM**

GRADING RESULTS

Carat Weight **0.51 CARAT**
 Color Grade **I**
 Clarity Grade **VS 2**
 Cut Grade **EXCELLENT**

ADDITIONAL GRADING INFORMATION

Polish **EXCELLENT**
 Symmetry **EXCELLENT**
 Fluorescence **NONE**
 Identification Features **CLOUD, FEATHER**
 Inscription(s) **IGI 754530336**
 Comments: IDEAL CUT ROUND BRILLIANT

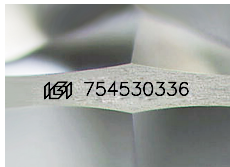

Sample Image Used

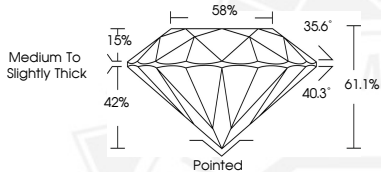

January 12, 2026
 IGI Report Number **754530336**
ROUND BRILLIANT
NATURAL DIAMOND
5.10 - 5.13 X 3.12 MM
 Carat Weight **0.51 CARAT**
 Color Grade **I**
 Clarity Grade **VS 2**
 Cut Grade **EXCELLENT**
 Polish **EXCELLENT**
 Symmetry **EXCELLENT**
 Fluorescence **NONE**
 Inscription(s) **IGI 754530336**
 Comments: IDEAL CUT ROUND BRILLIANT



January 12, 2026
 IGI Report Number **754530336**
ROUND BRILLIANT
NATURAL DIAMOND
5.10 - 5.13 X 3.12 MM
 Carat Weight **0.51 CARAT**
 Color Grade **I**
 Clarity Grade **VS 2**
 Cut Grade **EXCELLENT**
 Polish **EXCELLENT**
 Symmetry **EXCELLENT**
 Fluorescence **NONE**
 Inscription(s) **IGI 754530336**
 Comments: IDEAL CUT ROUND BRILLIANT



THIS DOCUMENT WAS PRODUCED WITH THE FOLLOWING SECURITY MEASURES: SPECIAL DOCUMENT PAPER, INK SCREENS, WATERMARK, BACKGROUND DESIGNS, HOLOGRAM AND OTHER SECURITY FEATURES NOT LISTED AND DO EXCEED DOCUMENT SECURITY INDUSTRY GUIDELINES.