



January 9, 2026

IGI Report Number 754530258

ROUND BRILLIANT

NATURAL DIAMOND

5.13 - 5.15 X 3.21 MM

Carat Weight 0.52 CARAT

Color Grade H

Clarity Grade VS 2

Cut Grade EXCELLENT

Polish EXCELLENT

Symmetry EXCELLENT

Fluorescence NONE

Inscription(s) (IGI) 754530258

Comments: IDEAL CUT ROUND

BRILLIANT

DIAMOND REPORT

January 9, 2026

IGI Report Number

754530258

Description

NATURAL DIAMOND

Shape and Cutting Style

ROUND BRILLIANT

Measurements

5.13 - 5.15 X 3.21 MM

GRADING RESULTS

Carat Weight

0.52 CARAT

Color Grade

H

Clarity Grade

VS 2

Cut Grade

EXCELLENT

ADDITIONAL GRADING INFORMATION

Polish

EXCELLENT

Symmetry

EXCELLENT

Fluorescence

NONE

Identification Features

CRYSTAL, FEATHER, CLOUD

Inscription(s)

(IGI) 754530258

Comments: IDEAL CUT ROUND BRILLIANT

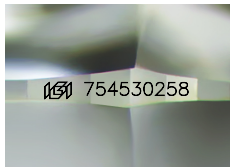

Sample Image Used

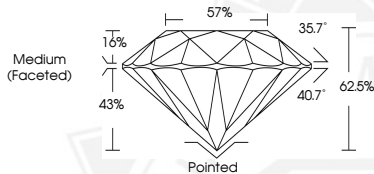

January 9, 2026

IGI Report Number 754530258

ROUND BRILLIANT

NATURAL DIAMOND

5.13 - 5.15 X 3.21 MM

Carat Weight 0.52 CARAT

Color Grade H

Clarity Grade VS 2

Cut Grade EXCELLENT

Polish EXCELLENT

Symmetry EXCELLENT

Fluorescence NONE

Inscription(s) (IGI) 754530258

Comments: IDEAL CUT ROUND

BRILLIANT



THIS DOCUMENT WAS PRODUCED WITH THE FOLLOWING SECURITY MEASURES: SPECIAL DOCUMENT PAPER, INK SCREENS, WATERMARK, BACKGROUND DESIGNS, HOLOGRAM AND OTHER SECURITY FEATURES NOT LISTED AND DO EXCEED DOCUMENT SECURITY INDUSTRY GUIDELINES.