



**DIAMOND REPORT**

January 7, 2026  
IGI Report Number **754529927**  
Description **NATURAL DIAMOND**  
Shape and Cutting Style **ROUND BRILLIANT**  
Measurements **5.70 - 5.76 X 3.44 MM**

**GRADING RESULTS**

Carat Weight **0.70 CARAT**  
Color Grade **I**  
Clarity Grade **SI 2**  
Cut Grade **EXCELLENT**

**ADDITIONAL GRADING INFORMATION**

Polish **EXCELLENT**  
Symmetry **VERY GOOD**  
Fluorescence **NONE**  
Identification Features **CRYSTAL, FEATHER**  
Inscription(s) **IGI 754529927**

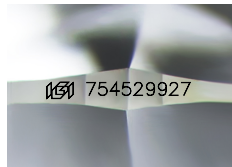

Sample Image Used

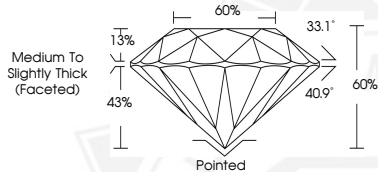

January 7, 2026  
IGI Report Number **754529927**  
**ROUND BRILLIANT**  
**NATURAL DIAMOND**  
**5.70 - 5.76 X 3.44 MM**  
Carat Weight **0.70 CARAT**  
Color Grade **I**  
Clarity Grade **SI 2**  
Cut Grade **EXCELLENT**  
Polish **EXCELLENT**  
Symmetry **VERY GOOD**  
Fluorescence **NONE**  
Inscription(s) **IGI 754529927**



January 7, 2026  
IGI Report Number **754529927**  
**ROUND BRILLIANT**  
**NATURAL DIAMOND**  
**5.70 - 5.76 X 3.44 MM**  
Carat Weight **0.70 CARAT**  
Color Grade **I**  
Clarity Grade **SI 2**  
Cut Grade **EXCELLENT**  
Polish **EXCELLENT**  
Symmetry **VERY GOOD**  
Fluorescence **NONE**  
Inscription(s) **IGI 754529927**



THIS DOCUMENT WAS PRODUCED WITH THE FOLLOWING SECURITY MEASURES: SPECIAL DOCUMENT PAPER, INK SCREENS, WATERMARK, BACKGROUND DESIGNS, HOLOGRAM AND OTHER SECURITY FEATURES NOT LISTED AND DO EXCEED DOCUMENT SECURITY INDUSTRY GUIDELINES.