



DIAMOND REPORT

January 2, 2026
IGI Report Number **754529624**
Description **NATURAL DIAMOND**
Shape and Cutting Style **ROUND BRILLIANT**
Measurements **5.64 - 5.68 X 3.55 MM**

GRADING RESULTS

Carat Weight **0.70 CARAT**
Color Grade **L**
Clarity Grade **VS 1**
Cut Grade **EXCELLENT**

ADDITIONAL GRADING INFORMATION

Polish **EXCELLENT**
Symmetry **EXCELLENT**
Fluorescence **SLIGHT**
Identification Features **CRYSTAL, CAVITY**
Inscription(s) **(G) 754529624**

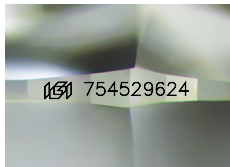

Sample Image Used

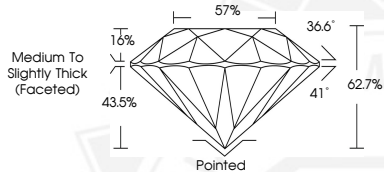

January 2, 2026
IGI Report Number **754529624**
ROUND BRILLIANT
NATURAL DIAMOND
5.64 - 5.68 X 3.55 MM
Carat Weight **0.70 CARAT**
Color Grade **L**
Clarity Grade **VS 1**
Cut Grade **EXCELLENT**
Polish **EXCELLENT**
Symmetry **EXCELLENT**
Fluorescence **SLIGHT**
Inscription(s) **(G) 754529624**



January 2, 2026
IGI Report Number **754529624**
ROUND BRILLIANT
NATURAL DIAMOND
5.64 - 5.68 X 3.55 MM
Carat Weight **0.70 CARAT**
Color Grade **L**
Clarity Grade **VS 1**
Cut Grade **EXCELLENT**
Polish **EXCELLENT**
Symmetry **EXCELLENT**
Fluorescence **SLIGHT**
Inscription(s) **(G) 754529624**



THIS DOCUMENT WAS PRODUCED WITH THE FOLLOWING SECURITY MEASURES: SPECIAL DOCUMENT PAPER, INK SCREENS, WATERMARK, BACKGROUND DESIGNS, HOLOGRAM AND OTHER SECURITY FEATURES NOT LISTED AND DO EXCEED DOCUMENT SECURITY INDUSTRY GUIDELINES.