



January 2, 2026

IGI Report Number 754529621

ROUND BRILLIANT

NATURAL DIAMOND

4.80 - 4.83 X 3.02 MM

Carat Weight 0.43 CARAT

Color Grade D

Clarity Grade SI 1

Cut Grade EXCELLENT

Polish EXCELLENT

Symmetry EXCELLENT

Fluorescence NONE

Inscription(s) IGI 754529621

**DIAMOND REPORT**

January 2, 2026

IGI Report Number

754529621

Description

NATURAL DIAMOND

Shape and Cutting Style

ROUND BRILLIANT

Measurements

4.80 - 4.83 X 3.02 MM

**GRADING RESULTS**

Carat Weight

0.43 CARAT

Color Grade

D

Clarity Grade

SI 1

Cut Grade

EXCELLENT

**ADDITIONAL GRADING INFORMATION**

Polish

EXCELLENT

Symmetry

EXCELLENT

Fluorescence

NONE

Identification Features

CRYSTAL CLOUD, FEATHER, INDENTED

NATURAL

Inscription(s)

IGI 754529621

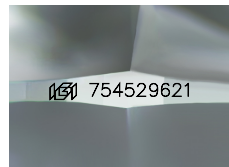

Sample Image Used

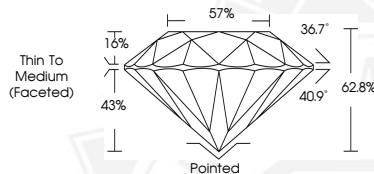

January 2, 2026

IGI Report Number 754529621

ROUND BRILLIANT

NATURAL DIAMOND

4.80 - 4.83 X 3.02 MM

Carat Weight 0.43 CARAT

Color Grade D

Clarity Grade SI 1

Cut Grade EXCELLENT

Polish EXCELLENT

Symmetry EXCELLENT

Fluorescence NONE

Inscription(s) IGI 754529621



THIS DOCUMENT WAS PRODUCED WITH THE FOLLOWING SECURITY MEASURES: SPECIAL DOCUMENT PAPER, INK SCREENS, WATERMARK, BACKGROUND DESIGNS, HOLOGRAM AND OTHER SECURITY FEATURES NOT LISTED AND DO EXCEED DOCUMENT SECURITY INDUSTRY GUIDELINES.