



DIAMOND REPORT

December 30, 2025
 IGI Report Number **754529594**
 Description **NATURAL DIAMOND**
 Shape and Cutting Style **ROUND BRILLIANT**
 Measurements **4.24 - 4.27 X 2.67 MM**

GRADING RESULTS

Carat Weight **0.30 CARAT**
 Color Grade **I**
 Clarity Grade **SI 2**
 Cut Grade **VERY GOOD**

ADDITIONAL GRADING INFORMATION

Polish **EXCELLENT**
 Symmetry **EXCELLENT**
 Fluorescence **NONE**
 Identification Features **CRYSTAL, FEATHER, CLOUD**
 Inscription(s) **IGI 754529594**

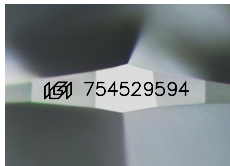

Sample Image Used

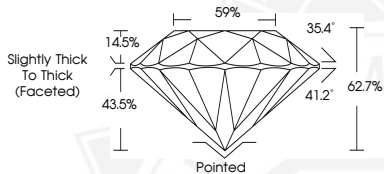

December 30, 2025
 IGI Report Number **754529594**
 ROUND BRILLIANT
 NATURAL DIAMOND
 4.24 - 4.27 X 2.67 MM
 Carat Weight **0.30 CARAT**
 Color Grade **I**
 Clarity Grade **SI 2**
 Cut Grade **VERY GOOD**
 Polish **EXCELLENT**
 Symmetry **EXCELLENT**
 Fluorescence **NONE**
 Inscription(s) **IGI 754529594**



December 30, 2025
 IGI Report Number **754529594**
 ROUND BRILLIANT
 NATURAL DIAMOND
 4.24 - 4.27 X 2.67 MM
 Carat Weight **0.30 CARAT**
 Color Grade **I**
 Clarity Grade **SI 2**
 Cut Grade **VERY GOOD**
 Polish **EXCELLENT**
 Symmetry **EXCELLENT**
 Fluorescence **NONE**
 Inscription(s) **IGI 754529594**



THIS DOCUMENT WAS PRODUCED WITH THE FOLLOWING SECURITY MEASURES: SPECIAL DOCUMENT PAPER, INK SCREENS, WATERMARK, BACKGROUND DESIGNS, HOLOGRAM AND OTHER SECURITY FEATURES NOT LISTED AND DO EXCEED DOCUMENT SECURITY INDUSTRY GUIDELINES.