



INTERNATIONAL GEMOLOGICAL INSTITUTE

DIAMOND REPORT

December 30, 2025

IGI Report Number

754529592

Description

NATURAL DIAMOND

Shape and Cutting Style

ROUND BRILLIANT

Measurements

4.27 - 4.30 X 2.64 MM

GRADING RESULTS

Carat Weight

0.30 CARAT

Color Grade

J

Clarity Grade

SI 1

Cut Grade

EXCELLENT

ADDITIONAL GRADING INFORMATION

Polish

EXCELLENT

Symmetry

EXCELLENT

Fluorescence

NONE

Identification Features

CLOUD, FEATHER, CRYSTAL, CAVITY

Inscription(s)

IGI 754529592

Comments: IDEAL CUT ROUND BRILLIANT

ELECTRONIC COPY

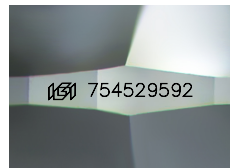

Sample Image Used

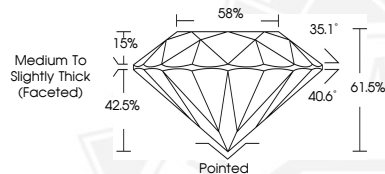

December 30, 2025

IGI Report Number 754529592

ROUND BRILLIANT

NATURAL DIAMOND

4.27 - 4.30 X 2.64 MM

Carat Weight 0.30 CARAT

Color Grade J

Clarity Grade SI 1

Cut Grade EXCELLENT

Polish EXCELLENT

Symmetry EXCELLENT

Fluorescence NONE

Inscription(s) IGI 754529592

Comments: IDEAL CUT ROUND

BRILLIANT



December 30, 2025

IGI Report Number 754529592

ROUND BRILLIANT

NATURAL DIAMOND

4.27 - 4.30 X 2.64 MM

Carat Weight 0.30 CARAT

Color Grade J

Clarity Grade SI 1

Cut Grade EXCELLENT

Polish EXCELLENT

Symmetry EXCELLENT

Fluorescence NONE

Inscription(s) IGI 754529592

Comments: IDEAL CUT ROUND

BRILLIANT



THIS DOCUMENT WAS PRODUCED WITH THE FOLLOWING SECURITY MEASURES: SPECIAL DOCUMENT PAPER, INK SCREENS, WATERMARK, BACKGROUND DESIGNS, HOLOGRAM AND OTHER SECURITY FEATURES NOT LISTED AND DO EXCEED DOCUMENT SECURITY INDUSTRY GUIDELINES.

For terms & conditions and to verify this report, please visit www.igi.org