



December 30, 2025

IGI Report Number **754529589**

ROUND BRILLIANT

NATURAL DIAMOND

4.18 - 4.22 X 2.65 MM

Carat Weight **0.30 CARAT**

Color Grade **H**

Clarity Grade **SI 1**

Cut Grade **VERY GOOD**

Polish **EXCELLENT**

Symmetry **EXCELLENT**

Fluorescence **NONE**

Inscription(s) **IGI 754529589**

DIAMOND REPORT

December 30, 2025

IGI Report Number

754529589

Description

NATURAL DIAMOND

Shape and Cutting Style

ROUND BRILLIANT

Measurements

4.18 - 4.22 X 2.65 MM

GRADING RESULTS

Carat Weight

0.30 CARAT

Color Grade

H

Clarity Grade

SI 1

Cut Grade

VERY GOOD

ADDITIONAL GRADING INFORMATION

Polish

EXCELLENT

Symmetry

EXCELLENT

Fluorescence

NONE

Identification Features

FEATHER, CRYSTAL

Inscription(s)

IGI 754529589

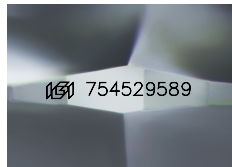

Sample Image Used

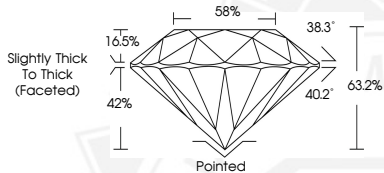

December 30, 2025

IGI Report Number **754529589**

ROUND BRILLIANT

NATURAL DIAMOND

4.18 - 4.22 X 2.65 MM

Carat Weight **0.30 CARAT**

Color Grade **H**

Clarity Grade **SI 1**

Cut Grade **VERY GOOD**

Polish **EXCELLENT**

Symmetry **EXCELLENT**

Fluorescence **NONE**

Inscription(s) **IGI 754529589**



THIS DOCUMENT WAS PRODUCED WITH THE FOLLOWING SECURITY MEASURES: SPECIAL DOCUMENT PAPER, INK SCREENS, WATERMARK, BACKGROUND DESIGNS, HOLOGRAM AND OTHER SECURITY FEATURES NOT LISTED AND DO EXCEED DOCUMENT SECURITY INDUSTRY GUIDELINES.