



December 26, 2025

IGI Report Number 754529231

ROUND BRILLIANT

NATURAL DIAMOND

4.43 - 4.47 X 2.63 MM

Carat Weight 0.31 CARAT

Color Grade E

Clarity Grade SI 1

Cut Grade EXCELLENT

Polish VERY GOOD

Symmetry VERY GOOD

Fluorescence NONE

Inscription(s) IGI 754529231

DIAMOND REPORT

December 26, 2025

IGI Report Number

754529231

Description

NATURAL DIAMOND

Shape and Cutting Style

ROUND BRILLIANT

Measurements

4.43 - 4.47 X 2.63 MM

GRADING RESULTS

Carat Weight

0.31 CARAT

Color Grade

E

Clarity Grade

SI 1

Cut Grade

EXCELLENT

ADDITIONAL GRADING INFORMATION

Polish

VERY GOOD

Symmetry

VERY GOOD

Fluorescence

NONE

Identification Features

CRYSTAL CHIP

Inscription(s)

IGI 754529231

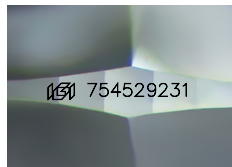

Sample Image Used

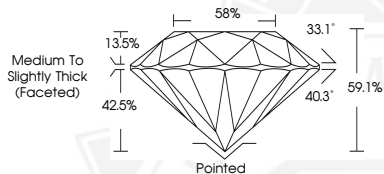

December 26, 2025

IGI Report Number 754529231

ROUND BRILLIANT

NATURAL DIAMOND

4.43 - 4.47 X 2.63 MM

Carat Weight 0.31 CARAT

Color Grade E

Clarity Grade SI 1

Cut Grade EXCELLENT

Polish VERY GOOD

Symmetry VERY GOOD

Fluorescence NONE

Inscription(s) IGI 754529231



THIS DOCUMENT WAS PRODUCED WITH THE FOLLOWING SECURITY MEASURES: SPECIAL DOCUMENT PAPER, INK SCREENS, WATERMARK, BACKGROUND DESIGNS, HOLOGRAM AND OTHER SECURITY FEATURES NOT LISTED AND DO EXCEED DOCUMENT SECURITY INDUSTRY GUIDELINES.