



DIAMOND REPORT

December 26, 2025
 IGI Report Number **754529230**
 Description **NATURAL DIAMOND**
 Shape and Cutting Style **ROUND BRILLIANT**
 Measurements **4.46 - 4.50 X 2.64 MM**

GRADING RESULTS

Carat Weight **0.32 CARAT**
 Color Grade **J**
 Clarity Grade **VS 2**
 Cut Grade **EXCELLENT**

ADDITIONAL GRADING INFORMATION

Polish **VERY GOOD**
 Symmetry **VERY GOOD**
 Fluorescence **NONE**
 Identification Features **FEATHER**
 Inscription(s) **IGI 754529230**

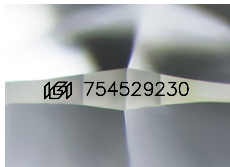

Sample Image Used

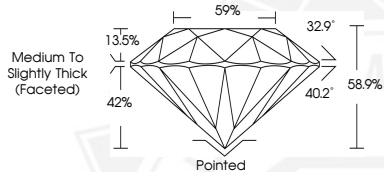

December 26, 2025
 IGI Report Number **754529230**
 ROUND BRILLIANT
 NATURAL DIAMOND
 4.46 - 4.50 X 2.64 MM
 Carat Weight **0.32 CARAT**
 Color Grade **J**
 Clarity Grade **VS 2**
 Cut Grade **EXCELLENT**
 Polish **VERY GOOD**
 Symmetry **VERY GOOD**
 Fluorescence **NONE**
 Inscription(s) **IGI 754529230**



December 26, 2025
 IGI Report Number **754529230**
 ROUND BRILLIANT
 NATURAL DIAMOND
 4.46 - 4.50 X 2.64 MM
 Carat Weight **0.32 CARAT**
 Color Grade **J**
 Clarity Grade **VS 2**
 Cut Grade **EXCELLENT**
 Polish **VERY GOOD**
 Symmetry **VERY GOOD**
 Fluorescence **NONE**
 Inscription(s) **IGI 754529230**



THIS DOCUMENT WAS PRODUCED WITH THE FOLLOWING SECURITY MEASURES: SPECIAL DOCUMENT PAPER, INK SCREENS, WATERMARK, BACKGROUND DESIGNS, HOLOGRAM AND OTHER SECURITY FEATURES NOT LISTED AND DO EXCEED DOCUMENT SECURITY INDUSTRY GUIDELINES.