



INTERNATIONAL GEMOLOGICAL INSTITUTE

DIAMOND REPORT

December 24, 2025
IGI Report Number **754529225**
Description **NATURAL DIAMOND**
Shape and Cutting Style **ROUND BRILLIANT**
Measurements **5.07 - 5.10 X 3.34 MM**

GRADING RESULTS

Carat Weight **0.55 CARAT**
Color Grade **I**
Clarity Grade **SI 2**
Cut Grade **VERY GOOD**

ADDITIONAL GRADING INFORMATION

Polish **VERY GOOD**
Symmetry **VERY GOOD**
Fluorescence **NONE**
Identification Features **FEATHER, CAVITY**
Inscription(s) **(IGI) 754529225**

ELECTRONIC COPY

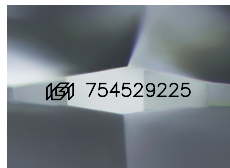

Sample Image Used

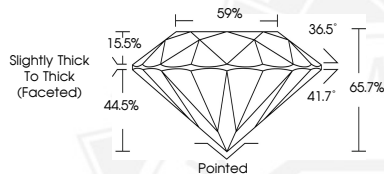

December 24, 2025

IGI Report Number **754529225**

ROUND BRILLIANT

NATURAL DIAMOND

5.07 - 5.10 X 3.34 MM

Carat Weight **0.55 CARAT**

Color Grade **I**

Clarity Grade **SI 2**

Cut Grade **VERY GOOD**

Polish **VERY GOOD**

Symmetry **VERY GOOD**

Fluorescence **NONE**

Inscription(s) **(IGI) 754529225**



December 24, 2025

IGI Report Number **754529225**

ROUND BRILLIANT

NATURAL DIAMOND

5.07 - 5.10 X 3.34 MM

Carat Weight **0.55 CARAT**

Color Grade **I**

Clarity Grade **SI 2**

Cut Grade **VERY GOOD**

Polish **VERY GOOD**

Symmetry **VERY GOOD**

Fluorescence **NONE**

Inscription(s) **(IGI) 754529225**



THIS DOCUMENT WAS PRODUCED WITH THE FOLLOWING SECURITY MEASURES: SPECIAL DOCUMENT PAPER, INK SCREENS, WATERMARK, BACKGROUND DESIGNS, HOLOGRAM AND OTHER SECURITY FEATURES NOT LISTED AND DO EXCEED DOCUMENT SECURITY INDUSTRY GUIDELINES.

For terms & conditions and to verify this report, please visit www.igi.org