



# INTERNATIONAL GEMOLOGICAL INSTITUTE

## DIAMOND REPORT

December 23, 2025

IGI Report Number

754529049

Description

NATURAL DIAMOND

Shape and Cutting Style

ROUND BRILLIANT

Measurements

4.76 - 4.80 X 2.94 MM

## GRADING RESULTS

Carat Weight

0.42 CARAT

Color Grade

G

Clarity Grade

SI 1

Cut Grade

EXCELLENT

## ADDITIONAL GRADING INFORMATION

Polish

EXCELLENT

Symmetry

EXCELLENT

Fluorescence

VERY SLIGHT

Identification Features

CRYSTAL

Inscription(s)

IGI 754529049

Comments: IDEAL CUT ROUND BRILLIANT

ELECTRONIC COPY

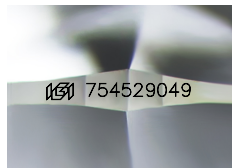

Sample Image Used

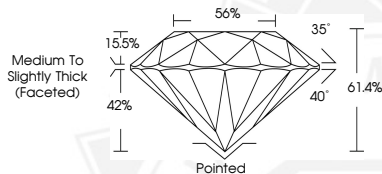

THIS DOCUMENT WAS PRODUCED WITH THE FOLLOWING SECURITY MEASURES: SPECIAL DOCUMENT PAPER, INK SCREENS, WATERMARK, BACKGROUND DESIGNS, HOLOGRAM AND OTHER SECURITY FEATURES NOT LISTED AND DO EXCEED DOCUMENT SECURITY INDUSTRY GUIDELINES.

For terms & conditions and to verify this report, please visit [www.igi.org](http://www.igi.org)



December 23, 2025

IGI Report Number 754529049

ROUND BRILLIANT

NATURAL DIAMOND

4.76 - 4.80 X 2.94 MM

Carat Weight 0.42 CARAT

Color Grade G

Clarity Grade SI 1

Cut Grade EXCELLENT

Polish EXCELLENT

Symmetry EXCELLENT

Fluorescence VERY SLIGHT

Inscription(s) IGI 754529049

Comments: IDEAL CUT ROUND

BRILLIANT



December 23, 2025

IGI Report Number 754529049

ROUND BRILLIANT

NATURAL DIAMOND

4.76 - 4.80 X 2.94 MM

Carat Weight 0.42 CARAT

Color Grade G

Clarity Grade SI 1

Cut Grade EXCELLENT

Polish EXCELLENT

Symmetry EXCELLENT

Fluorescence VERY SLIGHT

Inscription(s) IGI 754529049

Comments: IDEAL CUT ROUND

BRILLIANT