



DIAMOND REPORT

December 17, 2025
 IGI Report Number **754528969**
 Description **NATURAL DIAMOND**
 Shape and Cutting Style **ROUND BRILLIANT**
 Measurements **5.76 - 5.78 X 3.58 MM**

GRADING RESULTS

Carat Weight **0.73 CARAT**
 Color Grade **K**
 Clarity Grade **VVS 1**
 Cut Grade **EXCELLENT**

ADDITIONAL GRADING INFORMATION

Polish **EXCELLENT**
 Symmetry **EXCELLENT**
 Fluorescence **NONE**
 Identification Features **FEATHER**
 Inscription(s) **IGI 754528969**
 Comments: IDEAL CUT ROUND BRILLIANT

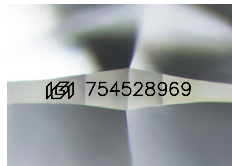

Sample Image Used

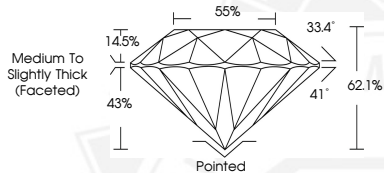

December 17, 2025
 IGI Report Number **754528969**
 ROUND BRILLIANT
 NATURAL DIAMOND
 5.76 - 5.78 X 3.58 MM
 Carat Weight **0.73 CARAT**
 Color Grade **K**
 Clarity Grade **VVS 1**
 Cut Grade **EXCELLENT**
 Polish **EXCELLENT**
 Symmetry **EXCELLENT**
 Fluorescence **NONE**
 Inscription(s) **IGI 754528969**
 Comments: IDEAL CUT ROUND BRILLIANT



December 17, 2025
 IGI Report Number **754528969**
 ROUND BRILLIANT
 NATURAL DIAMOND
 5.76 - 5.78 X 3.58 MM
 Carat Weight **0.73 CARAT**
 Color Grade **K**
 Clarity Grade **VVS 1**
 Cut Grade **EXCELLENT**
 Polish **EXCELLENT**
 Symmetry **EXCELLENT**
 Fluorescence **NONE**
 Inscription(s) **IGI 754528969**
 Comments: IDEAL CUT ROUND BRILLIANT



THIS DOCUMENT WAS PRODUCED WITH THE FOLLOWING SECURITY MEASURES: SPECIAL DOCUMENT PAPER, INK SCREENS, WATERMARK, BACKGROUND DESIGNS, HOLOGRAM AND OTHER SECURITY FEATURES NOT LISTED AND DO EXCEED DOCUMENT SECURITY INDUSTRY GUIDELINES.