



December 12, 2025

IGI Report Number **754528833**

**ROUND BRILLIANT**

**NATURAL DIAMOND**

**4.45 - 4.49 X 2.76 MM**

Carat Weight **0.34 CARAT**

Color Grade **I**

Clarity Grade **VS 1**

Cut Grade **EXCELLENT**

Polish **EXCELLENT**

Symmetry **EXCELLENT**

Fluorescence **NONE**

Inscription(s) **IGI 754528833**

Comments: IDEAL CUT ROUND  
BRILLIANT

**DIAMOND REPORT**

December 12, 2025

IGI Report Number **754528833**

Description **NATURAL DIAMOND**

Shape and Cutting Style **ROUND BRILLIANT**

Measurements **4.45 - 4.49 X 2.76 MM**

**GRADING RESULTS**

Carat Weight **0.34 CARAT**

Color Grade **I**

Clarity Grade **VS 1**

Cut Grade **EXCELLENT**

**ADDITIONAL GRADING INFORMATION**

Polish **EXCELLENT**

Symmetry **EXCELLENT**

Fluorescence **NONE**

Identification Features **FEATHER**

Inscription(s) **IGI 754528833**

Comments: IDEAL CUT ROUND BRILLIANT

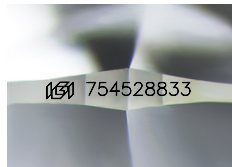

Sample Image Used

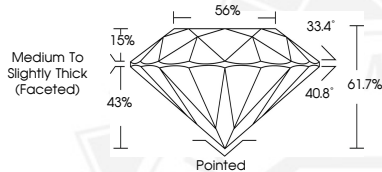

December 12, 2025

IGI Report Number **754528833**

**ROUND BRILLIANT**

**NATURAL DIAMOND**

**4.45 - 4.49 X 2.76 MM**

Carat Weight **0.34 CARAT**

Color Grade **I**

Clarity Grade **VS 1**

Cut Grade **EXCELLENT**

Polish **EXCELLENT**

Symmetry **EXCELLENT**

Fluorescence **NONE**

Inscription(s) **IGI 754528833**

Comments: IDEAL CUT ROUND  
BRILLIANT



THIS DOCUMENT WAS PRODUCED WITH THE FOLLOWING SECURITY MEASURES: SPECIAL DOCUMENT PAPER, INK SCREENS, WATERMARK, BACKGROUND DESIGNS, HOLOGRAM AND OTHER SECURITY FEATURES NOT LISTED AND DO EXCEED DOCUMENT SECURITY INDUSTRY GUIDELINES.