



December 12, 2025

IGI Report Number **754528828**

ROUND BRILLIANT

NATURAL DIAMOND

4.53 - 4.55 X 2.84 MM

Carat Weight **0.36 CARAT**

Color Grade **H**

Clarity Grade **VS 1**

Cut Grade **EXCELLENT**

Polish **EXCELLENT**

Symmetry **EXCELLENT**

Fluorescence **NONE**

Inscription(s) **(IGI) 754528828**

Comments: IDEAL CUT ROUND
BRILLIANT

DIAMOND REPORT

December 12, 2025

IGI Report Number

754528828

Description

NATURAL DIAMOND

Shape and Cutting Style

ROUND BRILLIANT

Measurements

4.53 - 4.55 X 2.84 MM

GRADING RESULTS

Carat Weight

0.36 CARAT

Color Grade

H

Clarity Grade

VS 1

Cut Grade

EXCELLENT

ADDITIONAL GRADING INFORMATION

Polish

EXCELLENT

Symmetry

EXCELLENT

Fluorescence

NONE

Identification Features

CRYSTAL CLOUD

Inscription(s)

(IGI) 754528828

Comments: IDEAL CUT ROUND BRILLIANT

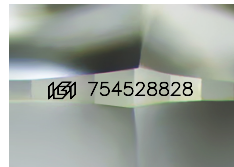

Sample Image Used

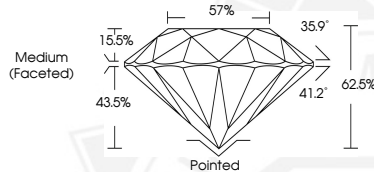

December 12, 2025

IGI Report Number **754528828**

ROUND BRILLIANT

NATURAL DIAMOND

4.53 - 4.55 X 2.84 MM

Carat Weight **0.36 CARAT**

Color Grade **H**

Clarity Grade **VS 1**

Cut Grade **EXCELLENT**

Polish **EXCELLENT**

Symmetry **EXCELLENT**

Fluorescence **NONE**

Inscription(s) **(IGI) 754528828**

Comments: IDEAL CUT ROUND
BRILLIANT



THIS DOCUMENT WAS PRODUCED WITH THE FOLLOWING SECURITY MEASURES: SPECIAL DOCUMENT PAPER, INK SCREENS, WATERMARK, BACKGROUND DESIGNS, HOLOGRAM AND OTHER SECURITY FEATURES NOT LISTED AND DO EXCEED DOCUMENT SECURITY INDUSTRY GUIDELINES.