



December 10, 2025

IGI Report Number **754528748**

**ROUND BRILLIANT
NATURAL DIAMOND**

4.63 - 4.72 X 2.90 MM

| | |
|----------------|----------------------|
| Carat Weight | 0.40 CARAT |
| Color Grade | J |
| Clarity Grade | SI 1 |
| Cut Grade | VERY GOOD |
| Polish | VERY GOOD |
| Symmetry | GOOD |
| Fluorescence | VERY SLIGHT |
| Inscription(s) | IGI 754528748 |

DIAMOND REPORT

| | |
|-------------------------|------------------------------|
| December 10, 2025 | 754528748 |
| IGI Report Number | |
| Description | NATURAL DIAMOND |
| Shape and Cutting Style | ROUND BRILLIANT |
| Measurements | 4.63 - 4.72 X 2.90 MM |

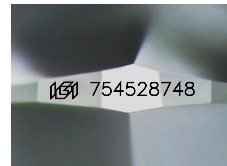

Sample Image Used

GRADING RESULTS

| | |
|---------------|-------------------|
| Carat Weight | 0.40 CARAT |
| Color Grade | J |
| Clarity Grade | SI 1 |
| Cut Grade | VERY GOOD |

ADDITIONAL GRADING INFORMATION

| | |
|-------------------------|-------------------------|
| Polish | VERY GOOD |
| Symmetry | GOOD |
| Fluorescence | VERY SLIGHT |
| Identification Features | FEATHER, CRYSTAL |
| Inscription(s) | IGI 754528748 |

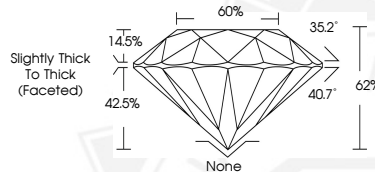

December 10, 2025

IGI Report Number **754528748**

**ROUND BRILLIANT
NATURAL DIAMOND**

4.63 - 4.72 X 2.90 MM

| | |
|----------------|----------------------|
| Carat Weight | 0.40 CARAT |
| Color Grade | J |
| Clarity Grade | SI 1 |
| Cut Grade | VERY GOOD |
| Polish | VERY GOOD |
| Symmetry | GOOD |
| Fluorescence | VERY SLIGHT |
| Inscription(s) | IGI 754528748 |



THIS DOCUMENT WAS PRODUCED WITH THE FOLLOWING SECURITY MEASURES: SPECIAL DOCUMENT PAPER, INK SCREENS, WATERMARK, BACKGROUND DESIGNS, HOLOGRAM AND OTHER SECURITY FEATURES NOT LISTED AND DO EXCEED DOCUMENT SECURITY INDUSTRY GUIDELINES.