



December 10, 2025

IGI Report Number **754528706**

CUT CORNERED RECTANGULAR

MODIFIED BRILLIANT

NATURAL DIAMOND

5.57 X 4.19 X 2.82 MM

Carat Weight **0.55 CARAT**
 Color Grade **F**
 Clarity Grade **VVS 1**
 Cut Grade **VERY GOOD**
 Polish **EXCELLENT**
 Symmetry **EXCELLENT**
 Fluorescence **NONE**
 Inscription(s) **IGI 754528706**

DIAMOND REPORT

December 10, 2025

IGI Report Number **754528706**

Description **NATURAL DIAMOND**

Shape and Cutting Style **CUT CORNERED RECTANGULAR MODIFIED
BRILLIANT**

Measurements **5.57 X 4.19 X 2.82 MM**

GRADING RESULTS

Carat Weight **0.55 CARAT**

Color Grade **F**

Clarity Grade **VVS 1**

Cut Grade **VERY GOOD**

ADDITIONAL GRADING INFORMATION

Polish **EXCELLENT**

Symmetry **EXCELLENT**

Fluorescence **NONE**

Identification Features **PINPOINT, FEATHER**

Inscription(s) **IGI 754528706**

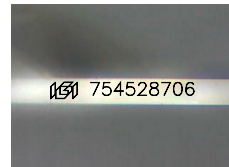

Sample Image Used

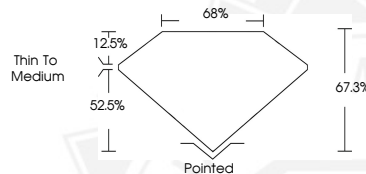

December 10, 2025

IGI Report Number **754528706**

CUT CORNERED RECTANGULAR

MODIFIED BRILLIANT

NATURAL DIAMOND

5.57 X 4.19 X 2.82 MM

Carat Weight **0.55 CARAT**
 Color Grade **F**
 Clarity Grade **VVS 1**
 Cut Grade **VERY GOOD**
 Polish **EXCELLENT**
 Symmetry **EXCELLENT**
 Fluorescence **NONE**
 Inscription(s) **IGI 754528706**



THIS DOCUMENT WAS PRODUCED WITH THE FOLLOWING SECURITY MEASURES: SPECIAL DOCUMENT PAPER, INK SCREENS, WATERMARK, BACKGROUND DESIGNS, HOLOGRAM AND OTHER SECURITY FEATURES NOT LISTED AND DO EXCEED DOCUMENT SECURITY INDUSTRY GUIDELINES.