



December 22, 2025

IGI Report Number **754528466**

**ROUND BRILLIANT**

**NATURAL DIAMOND**

**5.16 - 5.18 X 3.25 MM**

Carat Weight **0.53 CARAT**  
 Color Grade **K**  
 Clarity Grade **I.F.**  
 Cut Grade **EXCELLENT**  
 Polish **EXCELLENT**  
 Symmetry **EXCELLENT**  
 Fluorescence **NONE**  
 Inscription(s) **IGI 754528466**

**DIAMOND REPORT**

December 22, 2025

IGI Report Number

**754528466**

Description

**NATURAL DIAMOND**

Shape and Cutting Style

**ROUND BRILLIANT**

Measurements

**5.16 - 5.18 X 3.25 MM**

**GRADING RESULTS**

Carat Weight

**0.53 CARAT**

Color Grade

**K**

Clarity Grade

**INTERNALLY FLAWLESS**

Cut Grade

**EXCELLENT**

**ADDITIONAL GRADING INFORMATION**

Polish

**EXCELLENT**

Symmetry

**EXCELLENT**

Fluorescence

**NONE**

Inscription(s)

**IGI 754528466**

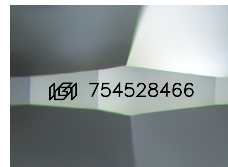

Sample Image Used

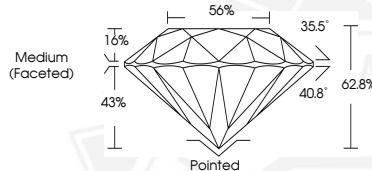

December 22, 2025

IGI Report Number **754528466**

**ROUND BRILLIANT**

**NATURAL DIAMOND**

**5.16 - 5.18 X 3.25 MM**

Carat Weight **0.53 CARAT**  
 Color Grade **K**  
 Clarity Grade **I.F.**  
 Cut Grade **EXCELLENT**  
 Polish **EXCELLENT**  
 Symmetry **EXCELLENT**  
 Fluorescence **NONE**  
 Inscription(s) **IGI 754528466**



THIS DOCUMENT WAS PRODUCED WITH THE FOLLOWING SECURITY MEASURES: SPECIAL DOCUMENT PAPER, INK SCREENS, WATERMARK, BACKGROUND DESIGNS, HOLOGRAM AND OTHER SECURITY FEATURES NOT LISTED AND DO EXCEED DOCUMENT SECURITY INDUSTRY GUIDELINES.