



December 16, 2025

IGI Report Number **754528301**

ROUND BRILLIANT

NATURAL DIAMOND

4.44 - 4.45 X 2.75 MM

Carat Weight **0.33 CARAT**

Color Grade **K**

Clarity Grade **I.F.**

Cut Grade **EXCELLENT**

Polish **EXCELLENT**

Symmetry **EXCELLENT**

Fluorescence **VERY SLIGHT**

Inscription(s) **(IGI) 754528301**

Comments: IDEAL CUT ROUND
BRILLIANT

DIAMOND REPORT

December 16, 2025

IGI Report Number

754528301

Description

NATURAL DIAMOND

Shape and Cutting Style

ROUND BRILLIANT

Measurements

4.44 - 4.45 X 2.75 MM

GRADING RESULTS

Carat Weight

0.33 CARAT

Color Grade

K

Clarity Grade

INTERNALLY FLAWLESS

Cut Grade

EXCELLENT

ADDITIONAL GRADING INFORMATION

Polish

EXCELLENT

Symmetry

EXCELLENT

Fluorescence

VERY SLIGHT

Inscription(s)

(IGI) 754528301

Comments: IDEAL CUT ROUND BRILLIANT

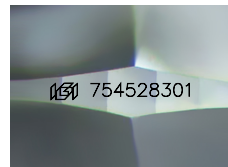

Sample Image Used

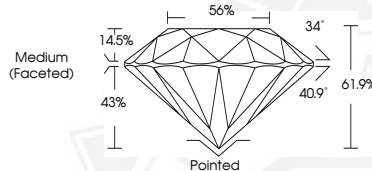

December 16, 2025

IGI Report Number **754528301**

ROUND BRILLIANT

NATURAL DIAMOND

4.44 - 4.45 X 2.75 MM

Carat Weight **0.33 CARAT**

Color Grade **K**

Clarity Grade **I.F.**

Cut Grade **EXCELLENT**

Polish **EXCELLENT**

Symmetry **EXCELLENT**

Fluorescence **VERY SLIGHT**

Inscription(s) **(IGI) 754528301**

Comments: IDEAL CUT ROUND
BRILLIANT



THIS DOCUMENT WAS PRODUCED WITH THE FOLLOWING SECURITY MEASURES: SPECIAL DOCUMENT PAPER, INK SCREENS, WATERMARK, BACKGROUND DESIGNS, HOLOGRAM AND OTHER SECURITY FEATURES NOT LISTED AND DO EXCEED DOCUMENT SECURITY INDUSTRY GUIDELINES.