



December 16, 2025

IGI Report Number **754528280**

ROUND BRILLIANT

NATURAL DIAMOND

4.13 - 4.16 X 2.59 MM

Carat Weight **0.27 CARAT**

Color Grade **H**

Clarity Grade **VVS 1**

Cut Grade **EXCELLENT**

Polish **EXCELLENT**

Symmetry **EXCELLENT**

Fluorescence **NONE**

Inscription(s) **(IGI) 754528280**

Comments: IDEAL CUT ROUND
BRILLIANT

DIAMOND REPORT

December 16, 2025

IGI Report Number **754528280**

Description **NATURAL DIAMOND**

Shape and Cutting Style **ROUND BRILLIANT**

Measurements **4.13 - 4.16 X 2.59 MM**

GRADING RESULTS

Carat Weight **0.27 CARAT**

Color Grade **H**

Clarity Grade **VVS 1**

Cut Grade **EXCELLENT**

ADDITIONAL GRADING INFORMATION

Polish **EXCELLENT**

Symmetry **EXCELLENT**

Fluorescence **NONE**

Identification Features **CLOUD**

Inscription(s) **(IGI) 754528280**

Comments: IDEAL CUT ROUND BRILLIANT

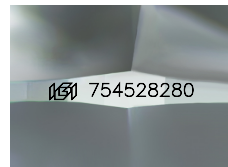

Sample Image Used

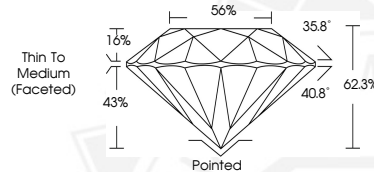

December 16, 2025

IGI Report Number **754528280**

ROUND BRILLIANT

NATURAL DIAMOND

4.13 - 4.16 X 2.59 MM

Carat Weight **0.27 CARAT**

Color Grade **H**

Clarity Grade **VVS 1**

Cut Grade **EXCELLENT**

Polish **EXCELLENT**

Symmetry **EXCELLENT**

Fluorescence **NONE**

Inscription(s) **(IGI) 754528280**

Comments: IDEAL CUT ROUND
BRILLIANT



THIS DOCUMENT WAS PRODUCED WITH THE FOLLOWING SECURITY MEASURES: SPECIAL DOCUMENT PAPER, INK SCREENS, WATERMARK, BACKGROUND DESIGNS, HOLOGRAM AND OTHER SECURITY FEATURES NOT LISTED AND DO EXCEED DOCUMENT SECURITY INDUSTRY GUIDELINES.