



December 16, 2025

IGI Report Number **754528259**

**ROUND BRILLIANT  
NATURAL DIAMOND  
4.68 - 4.73 X 2.79 MM**

Carat Weight **0.37 CARAT**  
Color Grade **G**  
Clarity Grade **VVS 2**  
Cut Grade **EXCELLENT**  
Polish **EXCELLENT**  
Symmetry **EXCELLENT**  
Fluorescence **NONE**  
Inscription(s) **IGI 754528259**

**DIAMOND REPORT**

December 16, 2025  
IGI Report Number **754528259**  
Description **NATURAL DIAMOND**  
Shape and Cutting Style **ROUND BRILLIANT**  
Measurements **4.68 - 4.73 X 2.79 MM**

**GRADING RESULTS**

Carat Weight **0.37 CARAT**  
Color Grade **G**  
Clarity Grade **VVS 2**  
Cut Grade **EXCELLENT**

**ADDITIONAL GRADING INFORMATION**

Polish **EXCELLENT**  
Symmetry **EXCELLENT**  
Fluorescence **NONE**  
Identification Features **FEATHER**  
Inscription(s) **IGI 754528259**

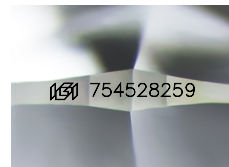

Sample Image Used

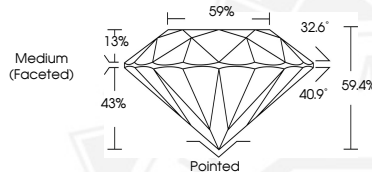

December 16, 2025

IGI Report Number **754528259**

**ROUND BRILLIANT  
NATURAL DIAMOND  
4.68 - 4.73 X 2.79 MM**

Carat Weight **0.37 CARAT**  
Color Grade **G**  
Clarity Grade **VVS 2**  
Cut Grade **EXCELLENT**  
Polish **EXCELLENT**  
Symmetry **EXCELLENT**  
Fluorescence **NONE**  
Inscription(s) **IGI 754528259**



THIS DOCUMENT WAS PRODUCED WITH THE FOLLOWING SECURITY MEASURES: SPECIAL DOCUMENT PAPER, INK SCREENS, WATERMARK, BACKGROUND DESIGNS, HOLOGRAM AND OTHER SECURITY FEATURES NOT LISTED AND DO EXCEED DOCUMENT SECURITY INDUSTRY GUIDELINES.