



ELECTRONIC COPY

754512391
Report verification at igi.org



June 29, 2026
IGI Report Number **754512391**
Description **NATURAL DIAMOND**
Shape and Cutting Style **ROUND BRILLIANT**
Measurements **10.22 - 10.28 X 6.26 MM**

GRADING RESULTS

Carat Weight **4.06 CARATS**
Color Grade **J**
Clarity Grade **VVS 1**
Cut Grade **EXCELLENT**

June 29, 2026
IGI Report Number **754512391**
Description **NATURAL DIAMOND**
Shape and Cutting Style **ROUND BRILLIANT**
Measurements **10.22 - 10.28 X 6.26 MM**

GRADING RESULTS

Carat Weight **4.06 CARATS**
Color Grade **J**
Clarity Grade **VVS 1**
Cut Grade **EXCELLENT**

ADDITIONAL GRADING INFORMATION

Polish **EXCELLENT**
Symmetry **EXCELLENT**
Fluorescence **NONE**
Inscription(s) **754512391**
Comments: IDEAL CUT ROUND BRILLIANT

PROPORTIONS

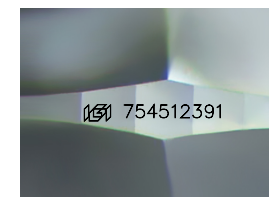
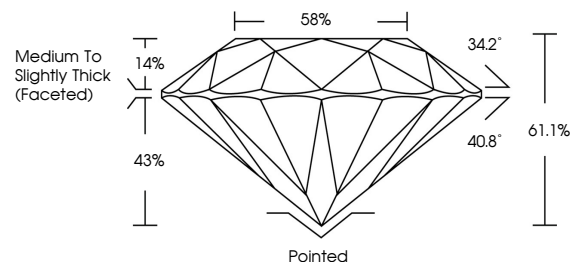

Sample Image Used

CLARITY CHARACTERISTICS

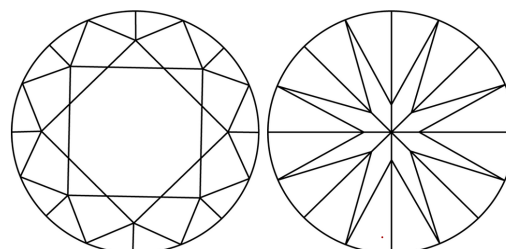

KEY TO SYMBOLS

Red symbols indicate internal characteristics.
Green symbols indicate external characteristics.

COLOR

D - F	G - J	K - M	N - R	S - Z	FANCY
Colorless	Near Colorless	Slightly Tinted	Very Light Color	Light Color	

CLARITY

FL	IF	VVS ¹⁻²	VS ¹⁻²	SI ¹⁻²	I ¹⁻³
Flawless	Internally Flawless	Very Very Slightly Included	Very Slightly Included	Slightly Included	Included

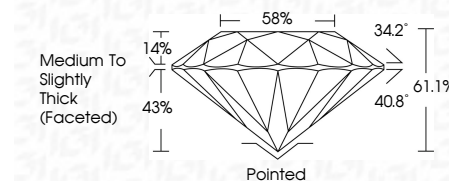

ADDITIONAL GRADING INFORMATION

Polish **EXCELLENT**
Symmetry **EXCELLENT**
Fluorescence **NONE**
Inscription(s) **754512391**
Comments: IDEAL CUT ROUND BRILLIANT



IGI



June 29, 2026
IGI Report No 754512391
ROUND BRILLIANT
10.22 - 10.28 X 6.26 MM
4.06 CARATS
J
4.06 CARATS
VVS 1
EXCELLENT
61.1%
58%
Medium To Slightly Thick (Faceted)
Pointed
EXCELLENT
EXCELLENT
NONE
754512391
Comments: IDEAL CUT ROUND BRILLIANT