



**ELECTRONIC COPY**

754512300  
Report verification at [igi.org](http://igi.org)



June 25, 2026  
IGI Report Number **754512300**  
Description **NATURAL DIAMOND**  
Shape and Cutting Style **EMERALD CUT**  
Measurements **7.03 X 5.02 X 3.50 MM**

**GRADING RESULTS**

Carat Weight **1.20 CARAT**  
Color Grade **H**  
Clarity Grade **VVS 1**  
Cut Grade **VERY GOOD**

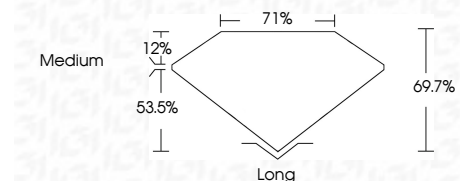

**ADDITIONAL GRADING INFORMATION**

Polish **EXCELLENT**  
Symmetry **EXCELLENT**  
Fluorescence **NONE**  
Inscription(s) **IGI 754512300**



June 25, 2026  
IGI Report No 754512300  
**EMERALD CUT**  
1.20 CARAT H  
7.03 X 5.02 X 3.50 MM  
Color Grade VVS 1  
Color Grade VERY GOOD  
Depth 69.7%  
Table 71%  
Girdle Medium  
Culet Long  
Polish EXCELLENT  
Symmetry EXCELLENT  
Fluorescence NONE  
Inscription(s) IGI 754512300

**DIAMOND REPORT**

June 25, 2026  
IGI Report Number **754512300**  
Description **NATURAL DIAMOND**  
Shape and Cutting Style **EMERALD CUT**  
Measurements **7.03 X 5.02 X 3.50 MM**

**GRADING RESULTS**

Carat Weight **1.20 CARAT**  
Color Grade **H**  
Clarity Grade **VVS 1**  
Cut Grade **VERY GOOD**

**ADDITIONAL GRADING INFORMATION**

Polish **EXCELLENT**  
Symmetry **EXCELLENT**  
Fluorescence **NONE**  
Inscription(s) **IGI 754512300**

**PROPORTIONS**

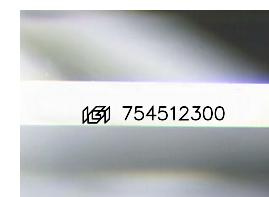
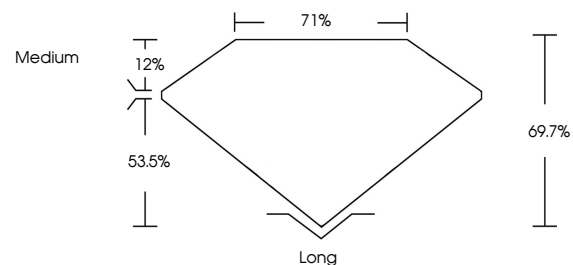

Sample Image Used

**CLARITY CHARACTERISTICS**

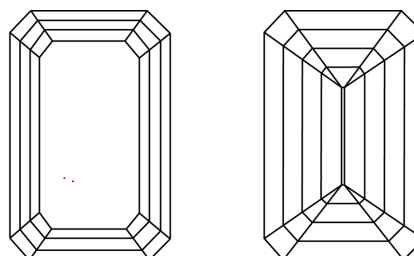

**KEY TO SYMBOLS**

Red symbols indicate internal characteristics.  
Green symbols indicate external characteristics.

**COLOR**

D - F	G - J	K - M	N - R	S - Z	FANCY
Colorless	Near Colorless	Slightly Tinted	Very Light Color	Light Color	

**CLARITY**

FL	IF	VVS 1-2	VS 1-2	SI 1-2	I 1-3
Flawless	Internally Flawless	Very Very Slightly Included	Very Slightly Included	Slightly Included	Included

