



**DIAMOND REPORT**

June 1, 2026  
IGI Report Number **754512247**  
Description **NATURAL DIAMOND**  
Shape and Cutting Style **ROUND BRILLIANT**  
Measurements **5.80 - 5.85 X 3.70 MM**

**GRADING RESULTS**

Carat Weight **0.80 CARAT**  
Color Grade **F**  
Clarity Grade **VVS 2**  
Cut Grade **EXCELLENT**

**ADDITIONAL GRADING INFORMATION**

Polish **EXCELLENT**  
Symmetry **EXCELLENT**  
Fluorescence **NONE**  
Identification Features **FEATHER, CLOUD**  
Inscription(s) **IGI 754512247**

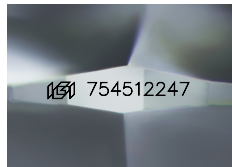

Sample Image Used

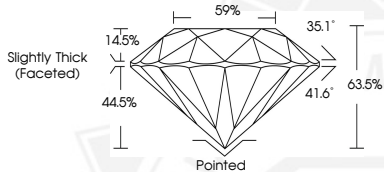

June 1, 2026  
IGI Report Number **754512247**  
ROUND BRILLIANT  
NATURAL DIAMOND  
5.80 - 5.85 X 3.70 MM  
Carat Weight **0.80 CARAT**  
Color Grade **F**  
Clarity Grade **VVS 2**  
Cut Grade **EXCELLENT**  
Polish **EXCELLENT**  
Symmetry **EXCELLENT**  
Fluorescence **NONE**  
Inscription(s) **IGI 754512247**



June 1, 2026  
IGI Report Number **754512247**  
ROUND BRILLIANT  
NATURAL DIAMOND  
5.80 - 5.85 X 3.70 MM  
Carat Weight **0.80 CARAT**  
Color Grade **F**  
Clarity Grade **VVS 2**  
Cut Grade **EXCELLENT**  
Polish **EXCELLENT**  
Symmetry **EXCELLENT**  
Fluorescence **NONE**  
Inscription(s) **IGI 754512247**



THIS DOCUMENT WAS PRODUCED WITH THE FOLLOWING SECURITY MEASURES: SPECIAL DOCUMENT PAPER, INK SCREENS, WATERMARK, BACKGROUND DESIGNS, HOLOGRAM AND OTHER SECURITY FEATURES NOT LISTED AND DO EXCEED DOCUMENT SECURITY INDUSTRY GUIDELINES.