



**ELECTRONIC COPY**

754512226  
Report verification at [igi.org](http://igi.org)

**DIAMOND REPORT**

May 19, 2026  
IGI Report Number **754512226**  
Description **NATURAL DIAMOND**  
Shape and Cutting Style **ROUND BRILLIANT**  
Measurements **5.91 - 6.02 X 4.12 MM**

**GRADING RESULTS**

Carat Weight **1.00 CARAT**  
Color Grade **E**  
Clarity Grade **VVS 1**  
Cut Grade **GOOD**

**ADDITIONAL GRADING INFORMATION**

Polish **EXCELLENT**  
Symmetry **VERY GOOD**  
Fluorescence **NONE**  
Inscription(s) **754512226**

**PROPORTIONS**

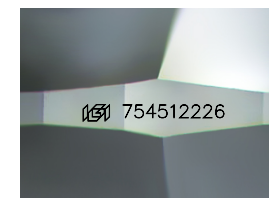
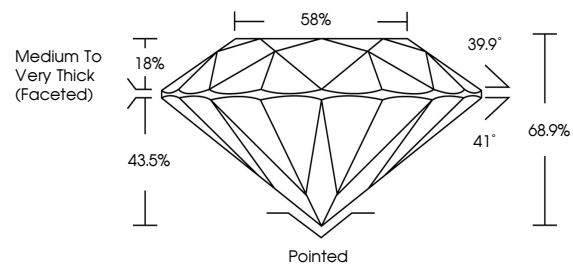

Sample Image Used

**CLARITY CHARACTERISTICS**

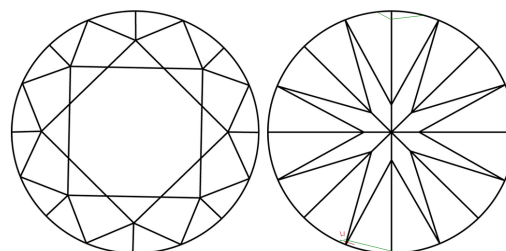

**KEY TO SYMBOLS**

Red symbols indicate internal characteristics.  
Green symbols indicate external characteristics.

**COLOR**

D - F	G - J	K - M	N - R	S - Z	FANCY
Colorless	Near Colorless	Slightly Tinted	Very Light Color	Light Color	

**CLARITY**

FL	IF	VVS 1-2	VS 1-2	SI 1-2	I 1-3
Flawless	Internally Flawless	Very Very Slightly Included	Very Slightly Included	Slightly Included	Included



May 19, 2026  
IGI Report Number **754512226**  
Description **NATURAL DIAMOND**  
Shape and Cutting Style **ROUND BRILLIANT**  
Measurements **5.91 - 6.02 X 4.12 MM**

**GRADING RESULTS**

Carat Weight **1.00 CARAT**  
Color Grade **E**  
Clarity Grade **VVS 1**  
Cut Grade **GOOD**

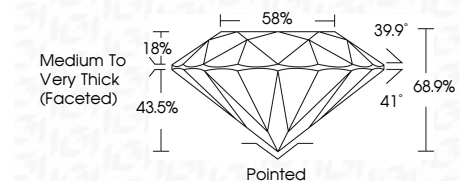

**ADDITIONAL GRADING INFORMATION**

Polish **EXCELLENT**  
Symmetry **VERY GOOD**  
Fluorescence **NONE**  
Inscription(s) **754512226**



**IGI**



May 19, 2026  
IGI Report No 754512226  
**ROUND BRILLIANT**  
5.91 - 6.02 X 4.12 MM  
1.00 CARAT  
E  
VVS 1  
GOOD  
68.9%  
58%  
Medium to Very Thick (Faceted)  
Pointed  
EXCELLENT  
VERY GOOD  
NONE  
 754512226