



May 6, 2026

**IGI Report Number 754512143**  
**CUT CORNERED RECTANGULAR  
MODIFIED BRILLIANT  
NATURAL DIAMOND**  
**5.06 X 4.08 X 2.84 MM**  
Carat Weight **0.50 CARAT**  
Color Grade **G**  
Clarity Grade **VS 1**  
Cut Grade **VERY GOOD**  
Polish **EXCELLENT**  
Symmetry **VERY GOOD**  
Fluorescence **NONE**  
Inscription(s) **(IGI) 754512143**

**DIAMOND REPORT**

May 6, 2026  
IGI Report Number **754512143**  
Description **NATURAL DIAMOND**  
Shape and Cutting Style **CUT CORNERED RECTANGULAR MODIFIED  
BRILLIANT**  
Measurements **5.06 X 4.08 X 2.84 MM**

**GRADING RESULTS**

Carat Weight **0.50 CARAT**  
Color Grade **G**  
Clarity Grade **VS 1**  
Cut Grade **VERY GOOD**

**ADDITIONAL GRADING INFORMATION**

Polish **EXCELLENT**  
Symmetry **VERY GOOD**  
Fluorescence **NONE**  
Identification Features **FEATHER, PINPOINT**  
Inscription(s) **(IGI) 754512143**

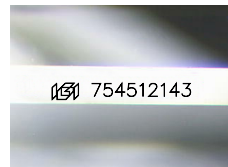

Sample Image Used

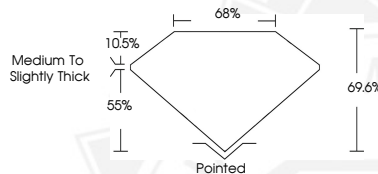

May 6, 2026

**IGI Report Number 754512143**  
**CUT CORNERED RECTANGULAR  
MODIFIED BRILLIANT  
NATURAL DIAMOND**  
**5.06 X 4.08 X 2.84 MM**  
Carat Weight **0.50 CARAT**  
Color Grade **G**  
Clarity Grade **VS 1**  
Cut Grade **VERY GOOD**  
Polish **EXCELLENT**  
Symmetry **VERY GOOD**  
Fluorescence **NONE**  
Inscription(s) **(IGI) 754512143**



THIS DOCUMENT WAS PRODUCED WITH THE FOLLOWING SECURITY MEASURES: SPECIAL DOCUMENT PAPER, INK SCREENS, WATERMARK, BACKGROUND DESIGNS, HOLOGRAM AND OTHER SECURITY FEATURES NOT LISTED AND DO EXCEED DOCUMENT SECURITY INDUSTRY GUIDELINES.