



**DIAMOND REPORT**

June 18, 2026  
IGI Report Number **752595156**  
Description **NATURAL DIAMOND**  
Shape and Cutting Style **ROUND BRILLIANT**  
Measurements **4.70 - 4.72 X 2.82 MM**

**GRADING RESULTS**

Carat Weight **0.40 CARAT**  
Color Grade **E**  
Clarity Grade **VVS 1**  
Cut Grade **VERY GOOD**

**ADDITIONAL GRADING INFORMATION**

Polish **VERY GOOD**  
Symmetry **VERY GOOD**  
Fluorescence **VERY SLIGHT**  
Identification Features **FEATHER**  
Inscription(s) **IGI 752595156**

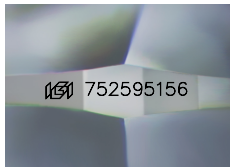

Sample Image Used

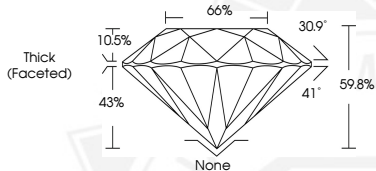

June 18, 2026  
IGI Report Number **752595156**  
ROUND BRILLIANT  
NATURAL DIAMOND  
4.70 - 4.72 X 2.82 MM  
Carat Weight **0.40 CARAT**  
Color Grade **E**  
Clarity Grade **VVS 1**  
Cut Grade **VERY GOOD**  
Polish **VERY GOOD**  
Symmetry **VERY GOOD**  
Fluorescence **VERY SLIGHT**  
Inscription(s) **IGI 752595156**



June 18, 2026  
IGI Report Number **752595156**  
ROUND BRILLIANT  
NATURAL DIAMOND  
4.70 - 4.72 X 2.82 MM  
Carat Weight **0.40 CARAT**  
Color Grade **E**  
Clarity Grade **VVS 1**  
Cut Grade **VERY GOOD**  
Polish **VERY GOOD**  
Symmetry **VERY GOOD**  
Fluorescence **VERY SLIGHT**  
Inscription(s) **IGI 752595156**



THIS DOCUMENT WAS PRODUCED WITH THE FOLLOWING SECURITY MEASURES: SPECIAL DOCUMENT PAPER, INK SCREENS, WATERMARK, BACKGROUND DESIGNS, HOLOGRAM AND OTHER SECURITY FEATURES NOT LISTED AND DO EXCEED DOCUMENT SECURITY INDUSTRY GUIDELINES.