



DIAMOND REPORT

June 5, 2026
IGI Report Number **752594908**
Description **NATURAL DIAMOND**
Shape and Cutting Style **ROUND BRILLIANT**
Measurements **5.50 - 5.54 X 3.42 MM**

GRADING RESULTS

Carat Weight **0.65 CARAT**
Color Grade **H**
Clarity Grade **VS 1**
Cut Grade **EXCELLENT**

ADDITIONAL GRADING INFORMATION

Polish **EXCELLENT**
Symmetry **EXCELLENT**
Fluorescence **SLIGHT**
Identification Features **CRYSTAL, FEATHER**
Inscription(s) **IGI 752594908**
Comments: IDEAL CUT ROUND BRILLIANT

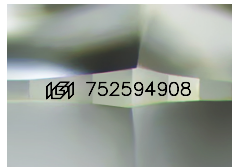

Sample Image Used

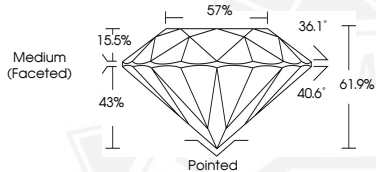

June 5, 2026
IGI Report Number **752594908**
ROUND BRILLIANT
NATURAL DIAMOND
5.50 - 5.54 X 3.42 MM
Carat Weight **0.65 CARAT**
Color Grade **H**
Clarity Grade **VS 1**
Cut Grade **EXCELLENT**
Polish **EXCELLENT**
Symmetry **EXCELLENT**
Fluorescence **SLIGHT**
Inscription(s) **IGI 752594908**
Comments: IDEAL CUT ROUND BRILLIANT



June 5, 2026
IGI Report Number **752594908**
ROUND BRILLIANT
NATURAL DIAMOND
5.50 - 5.54 X 3.42 MM
Carat Weight **0.65 CARAT**
Color Grade **H**
Clarity Grade **VS 1**
Cut Grade **EXCELLENT**
Polish **EXCELLENT**
Symmetry **EXCELLENT**
Fluorescence **SLIGHT**
Inscription(s) **IGI 752594908**
Comments: IDEAL CUT ROUND BRILLIANT



THIS DOCUMENT WAS PRODUCED WITH THE FOLLOWING SECURITY MEASURES: SPECIAL DOCUMENT PAPER, INK SCREENS, WATERMARK, BACKGROUND DESIGNS, HOLOGRAM AND OTHER SECURITY FEATURES NOT LISTED AND DO EXCEED DOCUMENT SECURITY INDUSTRY GUIDELINES.