



DIAMOND REPORT

May 21, 2026
IGI Report Number **752594823**
Description **NATURAL DIAMOND**
Shape and Cutting Style **ROUND BRILLIANT**
Measurements **5.20 - 5.22 X 3.15 MM**

GRADING RESULTS

Carat Weight **0.52 CARAT**
Color Grade **I**
Clarity Grade **VVS 2**
Cut Grade **EXCELLENT**

ADDITIONAL GRADING INFORMATION

Polish **EXCELLENT**
Symmetry **EXCELLENT**
Fluorescence **SLIGHT**
Identification Features **FEATHER, PINPOINT**
Inscription(s) **(IGI) 752594823**
Comments: IDEAL CUT ROUND BRILLIANT

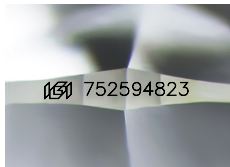

Sample Image Used

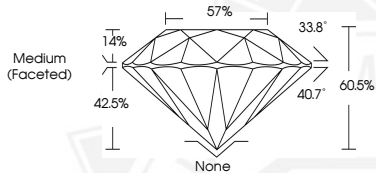

May 21, 2026

IGI Report Number **752594823**
ROUND BRILLIANT
NATURAL DIAMOND
5.20 - 5.22 X 3.15 MM
Carat Weight **0.52 CARAT**
Color Grade **I**
Clarity Grade **VVS 2**
Cut Grade **EXCELLENT**
Polish **EXCELLENT**
Symmetry **EXCELLENT**
Fluorescence **SLIGHT**
Inscription(s) **(IGI) 752594823**
Comments: IDEAL CUT ROUND BRILLIANT



May 21, 2026

IGI Report Number **752594823**
ROUND BRILLIANT
NATURAL DIAMOND
5.20 - 5.22 X 3.15 MM
Carat Weight **0.52 CARAT**
Color Grade **I**
Clarity Grade **VVS 2**
Cut Grade **EXCELLENT**
Polish **EXCELLENT**
Symmetry **EXCELLENT**
Fluorescence **SLIGHT**
Inscription(s) **(IGI) 752594823**
Comments: IDEAL CUT ROUND BRILLIANT



THIS DOCUMENT WAS PRODUCED WITH THE FOLLOWING SECURITY MEASURES: SPECIAL DOCUMENT PAPER, INK SCREENS, WATERMARK, BACKGROUND DESIGNS, HOLOGRAM AND OTHER SECURITY FEATURES NOT LISTED AND DO EXCEED DOCUMENT SECURITY INDUSTRY GUIDELINES.