



**DIAMOND REPORT**

May 21, 2026	<b>752594822</b>
IGI Report Number	
Description	<b>NATURAL DIAMOND</b>
Shape and Cutting Style	<b>ROUND BRILLIANT</b>
Measurements	<b>5.10 - 5.12 X 3.30 MM</b>

**GRADING RESULTS**

Carat Weight	<b>0.55 CARAT</b>
Color Grade	<b>G</b>
Clarity Grade	<b>VVS 2</b>
Cut Grade	<b>VERY GOOD</b>

**ADDITIONAL GRADING INFORMATION**

Polish	<b>EXCELLENT</b>
Symmetry	<b>VERY GOOD</b>
Fluorescence	<b>STRONG</b>
Identification Features	<b>CRYSTAL</b>
Inscription(s)	<b>IGI 752594822</b>

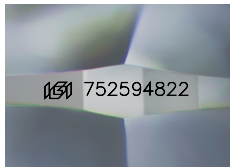

Sample Image Used

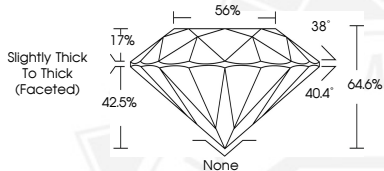

May 21, 2026

**IGI Report Number 752594822**  
**ROUND BRILLIANT**  
**NATURAL DIAMOND**  
**5.10 - 5.12 X 3.30 MM**  
 Carat Weight **0.55 CARAT**  
 Color Grade **G**  
 Clarity Grade **VVS 2**  
 Cut Grade **VERY GOOD**  
 Polish **EXCELLENT**  
 Symmetry **VERY GOOD**  
 Fluorescence **STRONG**  
 Inscription(s) **IGI 752594822**



May 21, 2026

**IGI Report Number 752594822**  
**ROUND BRILLIANT**  
**NATURAL DIAMOND**  
**5.10 - 5.12 X 3.30 MM**  
 Carat Weight **0.55 CARAT**  
 Color Grade **G**  
 Clarity Grade **VVS 2**  
 Cut Grade **VERY GOOD**  
 Polish **EXCELLENT**  
 Symmetry **VERY GOOD**  
 Fluorescence **STRONG**  
 Inscription(s) **IGI 752594822**



THIS DOCUMENT WAS PRODUCED WITH THE FOLLOWING SECURITY MEASURES: SPECIAL DOCUMENT PAPER, INK SCREENS, WATERMARK, BACKGROUND DESIGNS, HOLOGRAM AND OTHER SECURITY FEATURES NOT LISTED AND DO EXCEED DOCUMENT SECURITY INDUSTRY GUIDELINES.