



**DIAMOND REPORT**

May 21, 2026  
IGI Report Number **752594794**  
Description **NATURAL DIAMOND**  
Shape and Cutting Style **ROUND BRILLIANT**  
Measurements **5.14 - 5.16 X 3.22 MM**

**GRADING RESULTS**

Carat Weight **0.53 CARAT**  
Color Grade **H**  
Clarity Grade **VVS 1**  
Cut Grade **EXCELLENT**

**ADDITIONAL GRADING INFORMATION**

Polish **EXCELLENT**  
Symmetry **EXCELLENT**  
Fluorescence **STRONG**  
Identification Features **FEATHER**  
Inscription(s) **IGI 752594794**

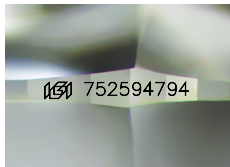

Sample Image Used

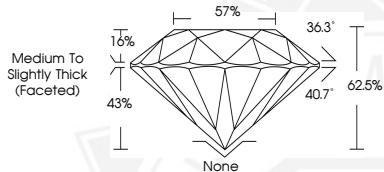

May 21, 2026

IGI Report Number **752594794**  
**ROUND BRILLIANT**  
**NATURAL DIAMOND**  
**5.14 - 5.16 X 3.22 MM**

Carat Weight **0.53 CARAT**  
Color Grade **H**  
Clarity Grade **VVS 1**  
Cut Grade **EXCELLENT**  
Polish **EXCELLENT**  
Symmetry **EXCELLENT**  
Fluorescence **STRONG**  
Inscription(s) **IGI 752594794**



May 21, 2026

IGI Report Number **752594794**  
**ROUND BRILLIANT**  
**NATURAL DIAMOND**  
**5.14 - 5.16 X 3.22 MM**

Carat Weight **0.53 CARAT**  
Color Grade **H**  
Clarity Grade **VVS 1**  
Cut Grade **EXCELLENT**  
Polish **EXCELLENT**  
Symmetry **EXCELLENT**  
Fluorescence **STRONG**  
Inscription(s) **IGI 752594794**



THIS DOCUMENT WAS PRODUCED WITH THE FOLLOWING SECURITY MEASURES: SPECIAL DOCUMENT PAPER, INK SCREENS, WATERMARK, BACKGROUND DESIGNS, HOLOGRAM AND OTHER SECURITY FEATURES NOT LISTED AND DO EXCEED DOCUMENT SECURITY INDUSTRY GUIDELINES.