



**DIAMOND REPORT**

May 21, 2026  
IGI Report Number **752594731**  
Description **NATURAL DIAMOND**  
Shape and Cutting Style **ROUND BRILLIANT**  
Measurements **4.54 - 4.59 X 2.86 MM**

**GRADING RESULTS**

Carat Weight **0.38 CARAT**  
Color Grade **G**  
Clarity Grade **VS 2**  
Cut Grade **VERY GOOD**

**ADDITIONAL GRADING INFORMATION**

Polish **EXCELLENT**  
Symmetry **VERY GOOD**  
Fluorescence **VERY SLIGHT**  
Identification Features **CRYSTAL, FEATHER, CLOUD**  
Inscription(s) **(IGI) 752594731**

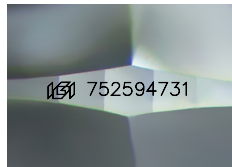

Sample Image Used

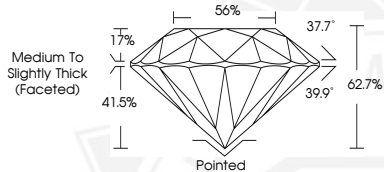

May 21, 2026

IGI Report Number **752594731**  
**ROUND BRILLIANT**  
**NATURAL DIAMOND**  
**4.54 - 4.59 X 2.86 MM**  
Carat Weight **0.38 CARAT**  
Color Grade **G**  
Clarity Grade **VS 2**  
Cut Grade **VERY GOOD**  
Polish **EXCELLENT**  
Symmetry **VERY GOOD**  
Fluorescence **VERY SLIGHT**  
Inscription(s) **(IGI) 752594731**



May 21, 2026

IGI Report Number **752594731**  
**ROUND BRILLIANT**  
**NATURAL DIAMOND**  
**4.54 - 4.59 X 2.86 MM**  
Carat Weight **0.38 CARAT**  
Color Grade **G**  
Clarity Grade **VS 2**  
Cut Grade **VERY GOOD**  
Polish **EXCELLENT**  
Symmetry **VERY GOOD**  
Fluorescence **VERY SLIGHT**  
Inscription(s) **(IGI) 752594731**



THIS DOCUMENT WAS PRODUCED WITH THE FOLLOWING SECURITY MEASURES: SPECIAL DOCUMENT PAPER, INK SCREENS, WATERMARK, BACKGROUND DESIGNS, HOLOGRAM AND OTHER SECURITY FEATURES NOT LISTED AND DO EXCEED DOCUMENT SECURITY INDUSTRY GUIDELINES.