



**DIAMOND REPORT**

May 21, 2026  
IGI Report Number **752594688**  
Description **NATURAL DIAMOND**  
Shape and Cutting Style **ROUND BRILLIANT**  
Measurements **4.58 - 4.62 X 2.98 MM**

**GRADING RESULTS**

Carat Weight **0.40 CARAT**  
Color Grade **I**  
Clarity Grade **VVS 2**  
Cut Grade **VERY GOOD**

**ADDITIONAL GRADING INFORMATION**

Polish **EXCELLENT**  
Symmetry **EXCELLENT**  
Fluorescence **SLIGHT**  
Identification Features **FEATHER, PINPOINT, CLOUD**  
Inscription(s) **(G) 752594688**

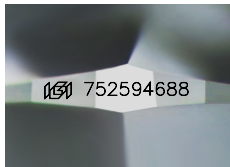

Sample Image Used

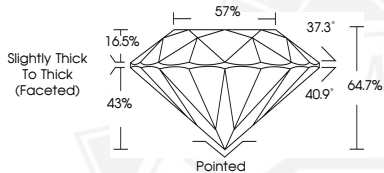

May 21, 2026

IGI Report Number **752594688**

**ROUND BRILLIANT  
NATURAL DIAMOND  
4.58 - 4.62 X 2.98 MM**

Carat Weight **0.40 CARAT**  
Color Grade **I**  
Clarity Grade **VVS 2**  
Cut Grade **VERY GOOD**  
Polish **EXCELLENT**  
Symmetry **EXCELLENT**  
Fluorescence **SLIGHT**  
Inscription(s) **(G) 752594688**



May 21, 2026

IGI Report Number **752594688**

**ROUND BRILLIANT  
NATURAL DIAMOND  
4.58 - 4.62 X 2.98 MM**

Carat Weight **0.40 CARAT**  
Color Grade **I**  
Clarity Grade **VVS 2**  
Cut Grade **VERY GOOD**  
Polish **EXCELLENT**  
Symmetry **EXCELLENT**  
Fluorescence **SLIGHT**  
Inscription(s) **(G) 752594688**



THIS DOCUMENT WAS PRODUCED WITH THE FOLLOWING SECURITY MEASURES: SPECIAL DOCUMENT PAPER, INK SCREENS, WATERMARK, BACKGROUND DESIGNS, HOLOGRAM AND OTHER SECURITY FEATURES NOT LISTED AND DO EXCEED DOCUMENT SECURITY INDUSTRY GUIDELINES.