



**DIAMOND REPORT**

May 21, 2026  
IGI Report Number **752594683**  
Description **NATURAL DIAMOND**  
Shape and Cutting Style **ROUND BRILLIANT**  
Measurements **4.74 - 4.76 X 2.98 MM**

**GRADING RESULTS**

Carat Weight **0.41 CARAT**  
Color Grade **I**  
Clarity Grade **VS 1**  
Cut Grade **EXCELLENT**

**ADDITIONAL GRADING INFORMATION**

Polish **EXCELLENT**  
Symmetry **VERY GOOD**  
Fluorescence **VERY SLIGHT**  
Identification Features **CUT, FEATHER**  
Inscription(s) **(G) 752594683**

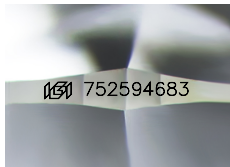

Sample Image Used

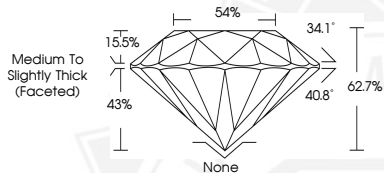

May 21, 2026

IGI Report Number **752594683**  
**ROUND BRILLIANT**  
**NATURAL DIAMOND**  
**4.74 - 4.76 X 2.98 MM**

Carat Weight **0.41 CARAT**  
Color Grade **I**  
Clarity Grade **VS 1**  
Cut Grade **EXCELLENT**  
Polish **EXCELLENT**  
Symmetry **VERY GOOD**  
Fluorescence **VERY SLIGHT**  
Inscription(s) **(G) 752594683**



May 21, 2026

IGI Report Number **752594683**  
**ROUND BRILLIANT**  
**NATURAL DIAMOND**  
**4.74 - 4.76 X 2.98 MM**

Carat Weight **0.41 CARAT**  
Color Grade **I**  
Clarity Grade **VS 1**  
Cut Grade **EXCELLENT**  
Polish **EXCELLENT**  
Symmetry **VERY GOOD**  
Fluorescence **VERY SLIGHT**  
Inscription(s) **(G) 752594683**



THIS DOCUMENT WAS PRODUCED WITH THE FOLLOWING SECURITY MEASURES: SPECIAL DOCUMENT PAPER, INK SCREENS, WATERMARK, BACKGROUND DESIGNS, HOLOGRAM AND OTHER SECURITY FEATURES NOT LISTED AND DO EXCEED DOCUMENT SECURITY INDUSTRY GUIDELINES.