



DIAMOND REPORT

May 21, 2026
IGI Report Number **752594681**
Description **NATURAL DIAMOND**
Shape and Cutting Style **ROUND BRILLIANT**
Measurements **4.91 - 4.93 X 2.95 MM**

GRADING RESULTS

Carat Weight **0.44 CARAT**
Color Grade **H**
Clarity Grade **VVS 2**
Cut Grade **EXCELLENT**

ADDITIONAL GRADING INFORMATION

Polish **EXCELLENT**
Symmetry **EXCELLENT**
Fluorescence **SLIGHT**
Identification Features **FEATHER, PINPOINT**
Inscription(s) **IGI 752594681**

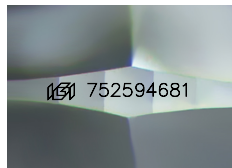

Sample Image Used

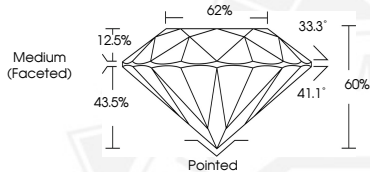

May 21, 2026

IGI Report Number **752594681**

**ROUND BRILLIANT
NATURAL DIAMOND
4.91 - 4.93 X 2.95 MM**

Carat Weight **0.44 CARAT**
Color Grade **H**
Clarity Grade **VVS 2**
Cut Grade **EXCELLENT**
Polish **EXCELLENT**
Symmetry **EXCELLENT**
Fluorescence **SLIGHT**
Inscription(s) **IGI 752594681**



May 21, 2026

IGI Report Number **752594681**

**ROUND BRILLIANT
NATURAL DIAMOND
4.91 - 4.93 X 2.95 MM**

Carat Weight **0.44 CARAT**
Color Grade **H**
Clarity Grade **VVS 2**
Cut Grade **EXCELLENT**
Polish **EXCELLENT**
Symmetry **EXCELLENT**
Fluorescence **SLIGHT**
Inscription(s) **IGI 752594681**



THIS DOCUMENT WAS PRODUCED WITH THE FOLLOWING SECURITY MEASURES: SPECIAL DOCUMENT PAPER, INK SCREENS, WATERMARK, BACKGROUND DESIGNS, HOLOGRAM AND OTHER SECURITY FEATURES NOT LISTED AND DO EXCEED DOCUMENT SECURITY INDUSTRY GUIDELINES.