



# INTERNATIONAL GEMOLOGICAL INSTITUTE

## DIAMOND REPORT

December 22, 2025

IGI Report Number

752564064

Description

NATURAL DIAMOND

Shape and Cutting Style

ROUND BRILLIANT

Measurements

5.63 - 5.69 X 3.53 MM

### GRADING RESULTS

Carat Weight

0.70 CARAT

Color Grade

K

Clarity Grade

SI 2

Cut Grade

EXCELLENT

### ADDITIONAL GRADING INFORMATION

Polish

VERY GOOD

Symmetry

EXCELLENT

Fluorescence

VERY SLIGHT

Identification Features

CLOUD, FEATHER, CRYSTAL, INDENTED

NATURAL

Inscription(s)

IGI 752564064

Comments: IDEAL CUT ROUND BRILLIANT

ELECTRONIC COPY

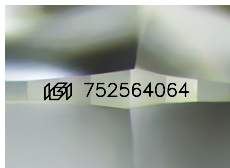

Sample Image Used

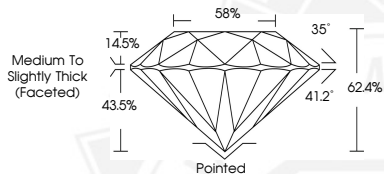

THIS DOCUMENT WAS PRODUCED WITH THE FOLLOWING SECURITY MEASURES: SPECIAL DOCUMENT PAPER, INK SCREENS, WATERMARK, BACKGROUND DESIGNS, HOLOGRAM AND OTHER SECURITY FEATURES NOT LISTED AND DO EXCEED DOCUMENT SECURITY INDUSTRY GUIDELINES.

For terms & conditions and to verify this report, please visit [www.igi.org](http://www.igi.org)



December 22, 2025

IGI Report Number 752564064

ROUND BRILLIANT

NATURAL DIAMOND

5.63 - 5.69 X 3.53 MM

Carat Weight 0.70 CARAT

Color Grade K

Clarity Grade SI 2

Cut Grade EXCELLENT

Polish VERY GOOD

Symmetry EXCELLENT

Fluorescence VERY SLIGHT

Inscription(s) IGI 752564064

Comments: IDEAL CUT ROUND

BRILLIANT



December 22, 2025

IGI Report Number 752564064

ROUND BRILLIANT

NATURAL DIAMOND

5.63 - 5.69 X 3.53 MM

Carat Weight 0.70 CARAT

Color Grade K

Clarity Grade SI 2

Cut Grade EXCELLENT

Polish VERY GOOD

Symmetry EXCELLENT

Fluorescence VERY SLIGHT

Inscription(s) IGI 752564064

Comments: IDEAL CUT ROUND

BRILLIANT