



**ELECTRONIC COPY**

## DIAMOND REPORT

December 10, 2025	
IGI Report Number	752547191
Description	NATURAL DIAMOND
Shape and Cutting Style	ROUND BRILLIANT
Measurements	7.22 - 7.27 X 4.60 MM

## GRADING RESULTS

Carat Weight	1.50 CARAT
Color Grade	H
Clarity Grade	SI 1
Cut Grade	EXCELLENT

### ADDITIONAL GRADING INFORMATION

Polish	EXCELLENT
Symmetry	EXCELLENT
Fluorescence	NONE
Inscription(s)	 752547191

752547191  
Report verification at [igi.org](http://igi.org)

## PROPORTIONS

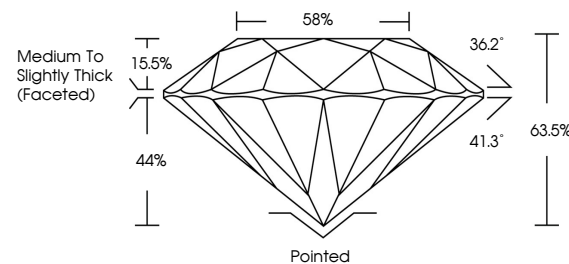

## CLARITY CHARACTERISTICS

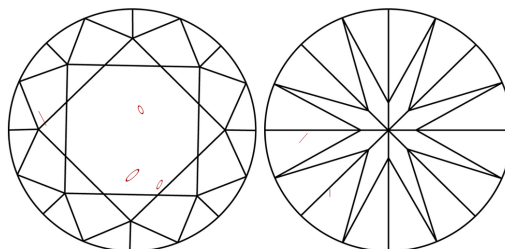

## KEY TO SYMBOLS

Red symbols indicate internal characteristics.  
Green symbols indicate external characteristics.

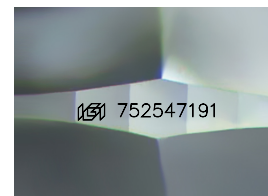

Sample Image Used

**COLOR**

D - F	G - J	K - M	N - R	S - Z	FANCY
Colorless	Near Colorless	Slightly Tinted	Very Light Color	Light Color	

## CLARITY

FL	IF	VVS <sup>1-2</sup>	VS <sup>1-2</sup>	SI <sup>1-2</sup>	I <sup>1-3</sup>
Flawless	Internally Flawless	Very Very Slightly Included	Very Slightly Included	Slightly Included	Included



December 10, 2025	
IGI Report Number	752547191
Description	NATURAL DIAMOND
Shape and Cutting Style	ROUND BRILLIANT
Measurements	7.22 - 7.27 X 4.60 MM

## GRADING RESULTS

Carat Weight	1.50 CARAT
Color Grade	H
Clarity Grade	SI 1
Cut Grade	EXCELLENT

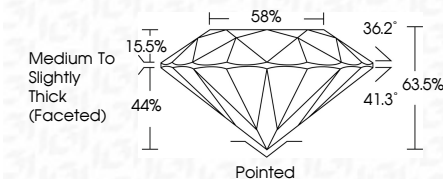

### ADDITIONAL GRADING INFORMATION

Polish	EXCELLENT
Symmetry	EXCELLENT
Fluorescence	NONE
Inscription(s)	(15) 752547191



© IGI 2020, International Gemological Institute

FD - 10 20



THIS DOCUMENT WAS PRODUCED WITH THE FOLLOWING SECURITY MEASURES: SPECIAL DOCUMENT PAPER, INK SCREENS, WATERMARK, BACKGROUND DESIGNS, HOLOGRAM AND OTHER SECURITY FEATURES NOT LISTED AND DO EXCEED DOCUMENT SECURITY INDUSTRY GUIDELINE

December 10, 2025  
IGI Report No 752547191  
ROUND BRILLIANT

ROUND BRILLIANT	1.50 CARAT	H	\$1	EXCELLENT	03.0%	55%	Medium to slightly Thick Faceted	Pointed	EXCELLENT	EXCELLENT	NONE	See 7956701
712 - 717 X 4.0 MM	Carat Weight	Color Grade	Clarity Grade	Cut Grade	Depth	Table	Grade	Culet	Symmetry	Fluorescence	Inclusions	