



DIAMOND REPORT

January 2, 2026
IGI Report Number **750581866**
Description **NATURAL DIAMOND**
Shape and Cutting Style **ROUND BRILLIANT**
Measurements **4.22 - 4.27 X 2.68 MM**

GRADING RESULTS

Carat Weight **0.30 CARAT**
Color Grade **L**
Clarity Grade **SI 1**
Cut Grade **VERY GOOD**

ADDITIONAL GRADING INFORMATION

Polish **VERY GOOD**
Symmetry **EXCELLENT**
Fluorescence **VERY SLIGHT**
Identification Features **FEATHER, CRYSTAL, INDENTED NATURAL**
Inscription(s) **IGI 750581866**



Sample Image Used

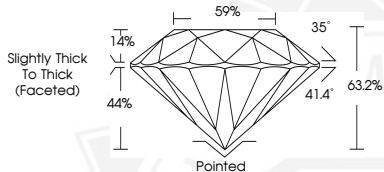

January 2, 2026
IGI Report Number **750581866**
ROUND BRILLIANT
NATURAL DIAMOND
4.22 - 4.27 X 2.68 MM
Carat Weight **0.30 CARAT**
Color Grade **L**
Clarity Grade **SI 1**
Cut Grade **VERY GOOD**
Polish **VERY GOOD**
Symmetry **EXCELLENT**
Fluorescence **VERY SLIGHT**
Inscription(s) **IGI 750581866**



January 2, 2026
IGI Report Number **750581866**
ROUND BRILLIANT
NATURAL DIAMOND
4.22 - 4.27 X 2.68 MM
Carat Weight **0.30 CARAT**
Color Grade **L**
Clarity Grade **SI 1**
Cut Grade **VERY GOOD**
Polish **VERY GOOD**
Symmetry **EXCELLENT**
Fluorescence **VERY SLIGHT**
Inscription(s) **IGI 750581866**



THIS DOCUMENT WAS PRODUCED WITH THE FOLLOWING SECURITY MEASURES: SPECIAL DOCUMENT PAPER, INK SCREENS, WATERMARK, BACKGROUND DESIGNS, HOLOGRAM AND OTHER SECURITY FEATURES NOT LISTED AND DO EXCEED DOCUMENT SECURITY INDUSTRY GUIDELINES.