



# INTERNATIONAL GEMOLOGICAL INSTITUTE

## DIAMOND REPORT

December 16, 2025

IGI Report Number

750580728

Description

NATURAL DIAMOND

Shape and Cutting Style

ROUND BRILLIANT

Measurements

4.24 - 4.28 X 2.62 MM

### GRADING RESULTS

Carat Weight

0.30 CARAT

Color Grade

E

Clarity Grade

VS 2

Cut Grade

EXCELLENT

### ADDITIONAL GRADING INFORMATION

Polish

VERY GOOD

Symmetry

VERY GOOD

Fluorescence

NONE

Identification Features

CRYSTAL, CLOUD, FEATHER, CAVITY

Inscription(s)

IGI 750580728

ELECTRONIC COPY

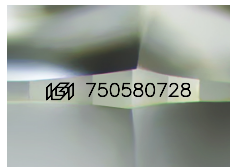

Sample Image Used

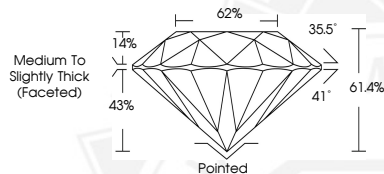

December 16, 2025

IGI Report Number 750580728

ROUND BRILLIANT

NATURAL DIAMOND

4.24 - 4.28 X 2.62 MM

Carat Weight

0.30 CARAT

Color Grade

E

Clarity Grade

VS 2

Cut Grade

EXCELLENT

Polish

VERY GOOD

Symmetry

VERY GOOD

Fluorescence

NONE

Inscription(s)

IGI 750580728



December 16, 2025

IGI Report Number 750580728

ROUND BRILLIANT

NATURAL DIAMOND

4.24 - 4.28 X 2.62 MM

Carat Weight

0.30 CARAT

Color Grade

E

Clarity Grade

VS 2

Cut Grade

EXCELLENT

Polish

VERY GOOD

Symmetry

VERY GOOD

Fluorescence

NONE

Inscription(s)

IGI 750580728



THIS DOCUMENT WAS PRODUCED WITH THE FOLLOWING SECURITY MEASURES: SPECIAL DOCUMENT PAPER, INK SCREENS, WATERMARK, BACKGROUND DESIGNS, HOLOGRAM AND OTHER SECURITY FEATURES NOT LISTED AND DO EXCEED DOCUMENT SECURITY INDUSTRY GUIDELINES.

For terms & conditions and to verify this report, please visit [www.igi.org](http://www.igi.org)