



INTERNATIONAL GEMOLOGICAL INSTITUTE

DIAMOND REPORT

December 16, 2025

IGI Report Number

750580594

Description

NATURAL DIAMOND

Shape and Cutting Style

ROUND BRILLIANT

Measurements

4.28 - 4.30 X 2.65 MM

GRADING RESULTS

Carat Weight

0.30 CARAT

Color Grade

E

Clarity Grade

VVS 2

Cut Grade

EXCELLENT

ADDITIONAL GRADING INFORMATION

Polish

VERY GOOD

Symmetry

EXCELLENT

Fluorescence

NONE

Identification Features

FEATHER

Inscription(s)

IGI 750580594

Comments: IDEAL CUT ROUND BRILLIANT

ELECTRONIC COPY

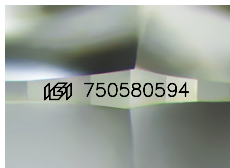

Sample Image Used

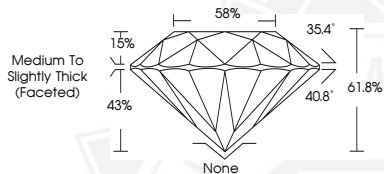

THIS DOCUMENT WAS PRODUCED WITH THE FOLLOWING SECURITY MEASURES: SPECIAL DOCUMENT PAPER, INK SCREENS, WATERMARK, BACKGROUND DESIGNS, HOLOGRAM AND OTHER SECURITY FEATURES NOT LISTED AND DO EXCEED DOCUMENT SECURITY INDUSTRY GUIDELINES.

For terms & conditions and to verify this report, please visit www.igi.org



December 16, 2025

IGI Report Number 750580594

ROUND BRILLIANT

NATURAL DIAMOND

4.28 - 4.30 X 2.65 MM

Carat Weight 0.30 CARAT

Color Grade E

Clarity Grade VVS 2

Cut Grade EXCELLENT

Polish VERY GOOD

Symmetry EXCELLENT

Fluorescence NONE

Inscription(s) IGI 750580594

Comments: IDEAL CUT ROUND

BRILLIANT



December 16, 2025

IGI Report Number 750580594

ROUND BRILLIANT

NATURAL DIAMOND

4.28 - 4.30 X 2.65 MM

Carat Weight 0.30 CARAT

Color Grade E

Clarity Grade VVS 2

Cut Grade EXCELLENT

Polish VERY GOOD

Symmetry EXCELLENT

Fluorescence NONE

Inscription(s) IGI 750580594

Comments: IDEAL CUT ROUND

BRILLIANT