



# INTERNATIONAL GEMOLOGICAL INSTITUTE

## DIAMOND REPORT

December 3, 2025

IGI Report Number

750579439

Description

NATURAL DIAMOND

Shape and Cutting Style

ROUND BRILLIANT

Measurements

4.26 - 4.28 X 2.60 MM

## GRADING RESULTS

Carat Weight

0.30 CARAT

Color Grade

I

Clarity Grade

VS 2

Cut Grade

GOOD

## ADDITIONAL GRADING INFORMATION

Polish

VERY GOOD

Symmetry

GOOD

Fluorescence

NONE

Identification Features

FEATHER, CRYSTAL, CAVITY, INDENTED  
NATURAL

Inscription(s)

IGI 750579439

ELECTRONIC COPY

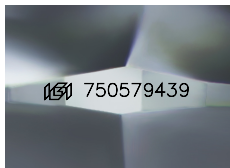

Sample Image Used

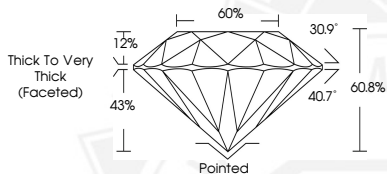

THIS DOCUMENT WAS PRODUCED WITH THE FOLLOWING SECURITY MEASURES: SPECIAL DOCUMENT PAPER, INK SCREENS, WATERMARK, BACKGROUND DESIGNS, HOLOGRAM AND OTHER SECURITY FEATURES NOT LISTED AND DO EXCEED DOCUMENT SECURITY INDUSTRY GUIDELINES.

For terms & conditions and to verify this report, please visit [www.igi.org](http://www.igi.org)



December 3, 2025

IGI Report Number 750579439

ROUND BRILLIANT

NATURAL DIAMOND

4.26 - 4.28 X 2.60 MM

Carat Weight 0.30 CARAT

Color Grade I

Clarity Grade VS 2

Cut Grade GOOD

Polish VERY GOOD

Symmetry GOOD

Fluorescence NONE

Inscription(s) IGI 750579439



December 3, 2025

IGI Report Number 750579439

ROUND BRILLIANT

NATURAL DIAMOND

4.26 - 4.28 X 2.60 MM

Carat Weight 0.30 CARAT

Color Grade I

Clarity Grade VS 2

Cut Grade GOOD

Polish VERY GOOD

Symmetry GOOD

Fluorescence NONE

Inscription(s) IGI 750579439