



INTERNATIONAL GEMOLOGICAL INSTITUTE

DIAMOND REPORT

December 3, 2025

IGI Report Number

750579395

Description

NATURAL DIAMOND

Shape and Cutting Style

ROUND BRILLIANT

Measurements

4.72 - 4.74 X 2.95 MM

GRADING RESULTS

Carat Weight

0.41 CARAT

Color Grade

I

Clarity Grade

VS 2

Cut Grade

EXCELLENT

ADDITIONAL GRADING INFORMATION

Polish

VERY GOOD

Symmetry

EXCELLENT

Fluorescence

NONE

Identification Features

CRYSTAL, FEATHER, CLOUD

Inscription(s)

750579395

ELECTRONIC COPY

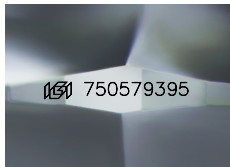

Sample Image Used

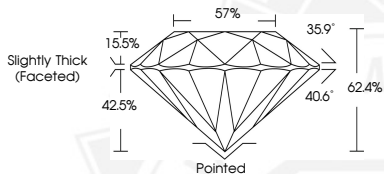

THIS DOCUMENT WAS PRODUCED WITH THE FOLLOWING SECURITY MEASURES: SPECIAL DOCUMENT PAPER, INK SCREENS, WATERMARK, BACKGROUND DESIGNS, HOLOGRAM AND OTHER SECURITY FEATURES NOT LISTED AND DO EXCEED DOCUMENT SECURITY INDUSTRY GUIDELINES.

For terms & conditions and to verify this report, please visit www.igi.org



December 3, 2025

IGI Report Number 750579395

ROUND BRILLIANT

NATURAL DIAMOND

4.72 - 4.74 X 2.95 MM

Carat Weight

0.41 CARAT

Color Grade

I

Clarity Grade

VS 2

Cut Grade

EXCELLENT

Polish

VERY GOOD

Symmetry

EXCELLENT

Fluorescence

NONE

Inscription(s)

750579395



December 3, 2025

IGI Report Number 750579395

ROUND BRILLIANT

NATURAL DIAMOND

4.72 - 4.74 X 2.95 MM

Carat Weight

0.41 CARAT

Color Grade

I

Clarity Grade

VS 2

Cut Grade

EXCELLENT

Polish

VERY GOOD

Symmetry

EXCELLENT

Fluorescence

NONE

Inscription(s)

750579395